The Canadian Jewish Review

The Canadian English-Jewish Weekly

VOL. XVII — MONTREAL, JANUARY 26, 1945 — No. 17

The Library FEB 8 1945

...ited Nations Should Help ...ews To New Life, Leader Urges

...nauguration of the British White ...er of 1939 and re-opening of ... to unrestricted immigration ... by Spurgeon Webb, outspoken ... urged by James G. McDonald, ... Near-White-Class' chairman of ...President's Advisory Commit... on National Refugees, in a talk ... the Rotary Club, of St. ... Hotel.

Mr. McDonald, speaking under ... auspices of the American ... Palestine Committee, ... interview with Hitler ... said, was arranged for ... in the chancellery in Berlin in ... by Dr. Ernst Frank ("Putzi") ...hausengel, Harvard graduate ... former Hitler aide.

"I was there as chairman of the Foreign Policy Association and incidentally Hitler just as I interrupted hands of other Governments," Mr. McDonald said. "Hitler said his ambition was to destroy all the Jews in Germany and he encourage others to do the same everywhere.

"The attack on the Jews was ... with agonizing glee in his general program of propaganda for which Rev. H. Fisher of the ... Presbyterian considered and ... Hitler hopes to take action to ... the power against the Jews ... for Hitler to go ... with his program.

"In spite of the ... appearance, it seems to me that Palestine offers the best opportunity, provided only the British will ... their White Paper exclusion of 1939.

"I have come to this conclusion because I am convinced that in the ... countries, even ... conditions will be seriously adverse to the re-establishment of Jewish refugees in their old environment. ... will have to ... recovering for displaced Jews their former properties will everywhere be difficult, and in many communities impossible."

Food Goes From Sweden To Camps

The American Jewish Joint Distribution Committee appropriated $75,000 for food packages to be sent from Sweden to Internees in the concentration camps of Theresienstadt, Bergen-Belsen and Birkenau, Joseph C. Hyman, Executive Vice-Chairman of the Committee announced.

This package program from Sweden will be supervised by ... Mayrisch, J.D.C. ... who ... the Nazis have been ... with food for the ... ... Through the Scandinavian Peninsula, J.D.C. operation ... sanctioned for between 4,000 and 5,000 Danish Jews now visiting in Denmark, as well as food relief for several hundred Scandinavian refugees who escaped from the Nazis and found harbor in Sweden.

The addition of Sweden as a package depot raises the number of J.D.C.'s overseas package headquarters to three. From Switzerland, the J.D.C. major American agency for aid to distressed Jews overseas, sends packages to destitute Jews in Hungary, Rumania and other parts of Central Europe. The largest number of packages is sent by Jewish refugees in Russia from Teheran. Since the latter part of 1942 more than 100,000 packages of food, medicine and clothing have been sent to thousands of Eastern Europeans in Russia from J.D.C.'s Tehran headquarters.

Sofia Jews Starve And Freeze

Four months after Bulgaria's liberation from the Germans and the Bulgarian fascist regime the situation of about 48,000 Jews there is deplorable and desperate. They are destitute, homeless and starving. ... are ... and living ... conditions ... are ... in ... and ... ing from Istanbul, Turkey, for the New York Times.

The writer paid several visits to the quarters Enjemmar and Dorbenmar where the vast majority of the Sofia Jews are concentrated and where nothing has been done to alleviate the conditions of these unfortunate human beings.

Most of them told the writer that they envy their 14,000 Macedonian co-religionists who were deported to Poland, where they had been exterminated by the Germans. One woman, with infant in arms and two other children of 5 and 6 pulling frantically at her skirt crying for food, told me:

"My husband died in a forced labor camp and I was left with these children and my mother-in-law without the slightest means of support. If it were not for these poor little creatures I would have committed suicide long ago."

This is not an isolated case—hundreds of them talked similarly. The children's bitter cries for food and the agonizing moans of the sick are still ringing in the writer's ears.

Despite innumerable appeals for help no relief from abroad has been forthcoming. The Bulgarian Government, both does nothing to help these thousands of destitute Jews. It is not alone with properties, however, that ... ...

Drink More MILK
THE PERFECT FOOD
CALL FR. 3121
J. Joubert
5141 St. Andre St. — Montreal

For Fine Family Footwear
Zeller's Limited
MONTREAL SHOE STORES

SMART NEW REVUE at the SAMOVAR
starring
Mme. MARIA WRONSKA,
TERRY JEAN
HARRY DAY AND DELLA
TED & DENISE PETERS
Saturday Luncheon Dansant With Complete Floor Show from 1 to 4
French and Russian Cuisine
Never a cover charge
1434 Peel St. MA. 6971

Chez EMILE CAFE
DU. 8848
11301 HOCKWOOD AVE.
(at Abercrombie)

Beautifully Renovated
All Modern Comforts
Steam Heated
OPEN ALL YEAR ROUND
Resort with Private Baths
CASTLE DES MONTS
HOTEL REG'D.
Ste. Agathe des Monts
under the management
STOCK & WEEKS
Famous for its Hungarian Dishes
For information please Ste. Agathe 282 or PL. 6687 — MA. 6291

V. garcia
Most attractive children's studios
Moderately priced
630 Guatemala W., MA. 9220

RELAX at
L. A. MASSAGE STUDIO
Swedish and Medical Massage, Sun Lamps
1433 Sherbrooke (near Bishop) MA. 5209

L'Art Français
Old Pictures Restored
Old Paintings Picture Framing
970 LAURIER W. CA. 4971

LOEW'S RESTAURANT
2 GRILL Pub
ONE MINUTE FROM EVERYWHERE
1405 Bleury Street
Opposite Ellegant's

FOR OVER 50 YEARS
'blue coal'
THE COLOUR GUARANTEES THE QUALITY
FROM YOUR COAL MERCHANT

Bridal flowers of distinction
Cecil's Flower Shoppe
Just phone for suggestions and estimates by an expert florist
LA. 5940 1401 PEEL STREET

"THE CORSETIERE OF DISCRIMINATING WOMEN"
Mde. JOEL Limited CORSETIERE Est. 1921
4488 SHERBROOKE W.
WESTMOUNT
DR. 1850
NATURE'S RIVAL AND LE GANT
CAMP SURGICAL SUPPORTS
SARA DREW FOUNDATION GARMENTS For The Larger Figure

PIERRE GAUDRIOT
Beauty Salon Inc.
Excellent permanent waves at a popular price range.
What a lift to have your hair attractively re-styled!
Expert tinting.
Modern cooling system for your comfort.
For appointments PL. 9400 — HA. 6782
1121 St. Catherine St. W., between Peel and Stanley

Social Notes—Montreal

Mrs. J. N. Neumann, Decarie Boulevard, is in Toronto, visiting her son-in-law and daughter, Mr. and Mrs. M. Goldenberg.

Mrs. Wallace Guberman has returned to Winnipeg, after spending a month with her parents, Mr. and Mrs. I. Bald, Grovehill Place.

Mr. and Mrs. J. Leavitt, of Seattle, Washington, are visiting his parents, Mr. and Mrs. A. Leavitt, Queen Mary Road.

Mr. and Mrs. H. C. M. V. B. Joseph Rosenbloom, of Sherbrooke, Quebec, returned from New York, where he visited his son and daughter-in-law, Mr. and Mrs. William Rosenbloom, and spent a few days here with his son-in-law and sister, Mr. and Mrs. Thomas Vineberg, Prudhomme Avenue.

Mrs. Charles Asch, Dufferin Road, is spending a holiday at Ivry.

Mrs. D. R. Miller, Coolbrook Avenue, spent a few days in Ottawa.

Mrs. Annie Fisher, Vendome Avenue, is spending a few days at Ivry.

Mr. and Mrs. M. Resnick, Queen Mary Road, have been visiting relatives in New York.

Mrs. Irving I. Selig, Bredeur Avenue, is in Ottawa, visiting her son and daughter-in-law, Sgt. and Mrs. Sidney H. Selig.

Mr. and Mrs. Jack Shaster and family, of Ste Agathe, were guests of the former's sister, Mrs. Sarah Shaster, Queen Mary Road.

Mrs. I. Liverman, Orford Avenue, has returned from New York.

Cpl. Nathan A. Cayne, R.C.A.F., and Mrs. Cayne, of Fairfield Ridge, N. B., are visiting the latter's parents, Mr. and Mrs. J. Sivan, Vendome Avenue.

Mrs. S. H. Shalinsky, Marcil Avenue, is spending a few weeks in New York.

Mr. and Mrs. J. Sivan, Vendome Avenue, have returned after spending ten days in New York.

Miss Shirley Brown, of Buffalo, N.Y., is the guest of Miss Barbara Flanders, Marlowe Avenue.

Mrs. Myer Bald, of Toronto, is spending two weeks with Mr. and Mrs. I. Bald, Grovehill Place.

Lyon W. Jacobs, K.C., and Mrs. Jacobs, Vendome Avenue, have returned from Boston, Mass., visited the former's father, T. Glickman, Sherbrooke Street West.

Mr. and Mrs. Maurice Gordon Sicove, Victoria Avenue, entertained at a tea in honor of Mr. and Mrs. Jess Ginsberg, Redfern Avenue, formerly Miss Dolly Klineberg. Mrs. Sicove was assisted by Mrs. Max Zahler, who poured, and Mrs. S. Cowan, who cut the loaf. Others present were: Miss [illegible], S. C[illegible]

Mr. and Mrs. H. Leibovitch, 60 Bulbien Street, gave a dinner with thirty guests in honor of Mr. and Mrs. A. Leibovitch, on their tenth wedding anniversary.

Mrs. Max Kornbluth, 47 Joyce Avenue, entertained at a tea at Eaton's.: Mesdames L. Goldman, S. Plotkin, M. Rand, L. Wiseman, C. Stattner, M. Pollack, B. Seibil, S. Drukin, H. Schwartz, and S. Lerner.

Mr. and Mrs. J. Deitcher, 237 Querbes Avenue, entertained for Mr. and Mrs. W. Deitcher, at a supper and evening, in honor of the return of the latter's son, Louis, formerly with the R.C.A.F.

Mrs. David Gillick, of Kenogami, formerly of Jonquiere, entertained at a party for her daughter, Linda. Present were: Mesdames Marek Gillick, Harry Bronstein, Sydney Ember; and Harvey Mendell and Avery Cecil Gillick.

Mr. and Mrs. David Fawlen, 4863 City Hall Avenue, entertained at a buffet supper: Mr. and Mrs. Manny Cornblot, Mr. and Mrs. Harry Bloomfield, Mr. and Mrs. Nathan Godelof, Mr. and Mrs. M. Shara, Mr. and Mrs. J. Tetefsky, Mr. and Mrs J. Maser, and I. Elder.

Mr. and Mrs. I. Shaffran, Kent Avenue, entertained at a dinner in honor of the engagement of their only daughter, Gloria, to William Frank, son of Mr. and Mrs. D. Frank. Their son, Norman Shaffran, who is a student at Queen's University, was present.

Mrs. Lou Ginsberg, formerly Miss Eva Tannenbaum, and daughter, Sheila Mae, aged two, of Yorktown Heights, N.Y., visited her parents, Mr. and Mrs. Nathan Tannenbaum, 4900 Park Avenue, and went to Seattle, Wash., where she will join her husband, Sergeant First Class Lou Ginsberg.

Mr. and Mrs. A. Pinsen, 60 Vimy Avenue, entertained at a dinner for Mrs. Al. Jarlet, of Detroit, Mich., formerly of Montreal. Her husband, Pte. Al. Jarlet, is with the American Army Engineers, at Saipan. Present at the dinner were: Mr. and Mrs. L. Cooperberg, Mr. and Mrs. S. Katz, Mr. and Mrs. L. Milowsky, Mr. and Mrs. J. Leibovitch, Dr. and Mrs. S. Shapiro, Mr. and Mrs. M. Hirshberg, and Mr. and Mrs. Paul Goodall

In Quebec City . . . We Recommend
ST. ROCH HOTEL
250 St. Joseph St. 15 Jacques Cartier Square

3131

Social Notes — Montreal

Mrs. I. J. Harovitz, 1125 Bernard Avenue West, entertained thirty guests at a tea presentation in honor of Miss Gertrude Bremner, bride-elect of January 21, fiancee whose marriage took place to Lieut. Fred Weiner, R. C. A. M. C. The table was decorated with a centrepiece of pink and white roses. Assisting the hostess were: Mesdames H. Chinks, S. Fleisher, and S. Hoffman. Mrs. M. Frederick poured.

Mr. and Mrs. E. Kaplansky, Stuart Avenue, entertained at a sixteenth birthday party in honor of their daughter, Alice. Sixteen couples lit the sixteen candles on a pink birthday cake, after which dinner was served to about two hundred guests. The rooms were decorated with yellow and white flowers. Mrs. Kaplansky wore a maroon-colored crepe dress with lace trimming, and the honoree wore a pink crepe dress, with silver lame trimming.

Mrs. C. Katz, 4341 Clark Street, gave a surprise party in honor of her husband's birthday. Present were: Mr. and Mrs. B. Katz, Misses Orma and Edna Katz, Mr. and Mrs. H. Evans, Mr. and Mrs. J. Kalofsky, Mr. and Mrs. J. Fleishman, Mr and Mrs. David Clamen, Mr. and Mrs. David Vineberg, Miss Sylvia Pistrevich, Mac Wilkin, Miss Ruth Evans, and Charles Goldstein. The table was centred with birthday cake. Mrs. Katz wore a black crepe dress, trimmed with sequins.

Mr. and Mrs. Saul Fishman, [illegible], entertained at a [illegible] party of assembly; Mrs. Seidman, a dark-green crepe dress, with a corsage of roses; and the honoree, a pearl-grey crepe dress, with Sudan-colored trimming, and a corsage of orchids. The table was set for forty guests, and held a bouquet of roses and gladioli. A dancing party for forty more followed the dinner.

Mr. and Mrs. Phillip Dankner and son, Brian, Wilder Avenue, entertained at a dinner party for her brother and sister-in-law, Mr. and Mrs. Jack Crystal, and son Leon, who recently returned from Florida. The table was decorated with a centerpiece of roses, with candles on each side. Mrs. Max Mitchell poured tea, assisted by her sister, Mrs. Jack Title, for: Mr. and Mrs. Joseph Crystal, Mrs. F. Dankner, Mr. and Mrs. Max Mitchell, Mr. and Mrs. Jack Title and daughter, Kathleen; Misses Kate and Joan Mitchell, Annie, Elsie, and Toba Mitchell; and Harry and Moe Mitchell.

Mrs. Edward Reich, Mount Royal Avenue West, entertained at a tea, wearing a jersey print hostess gown. Her guests were: Mesdames A. Lupovich, E. Mack, G. Brownstein, J. Freedman, L. Fisher, L. Wall, William Berlin, J. Aetman, L. Godine, H. Goldner, D. Reinblatt, and Misses Eleanor Reich, Ruth Walstein, Natalie Lupovich, Sarah Rubin, Beatrice Krupp, Jean Cook, Thelma Goldenberg, Jean Binder, and Mary Lande. The hostess' mother, Mrs. Herman Lupovich; her aunt, Mrs. M. Walstein; and her grandmother, Mrs. J. Orenstein, were also present. Out-of-town guests were: Mrs. H. Goldner, of Halifax, N.S.; and Mrs. J. Orenstein, of New York.

Mr. and Mrs. S. Pinsky, 3019 Maplewood Avenue, celebrated their fourth wedding anniversary at a party. Present were: their son, Harvey; Mr. Pinsky's mother and father, Mr. and Mrs. M. Pinsky; her mother, Mrs. T. Tapley; Mr. and Mrs. David Pinsky, Mr. and Mrs. Jack Pinsky, Mr. and Mrs. Myer Pinsky and daughter, Carol; Mr. and Mrs. John Schlesinger and daughter, Naomi; Misses Anne Druxin, Peggy Pinsky, Sybil and Bessie Tapley; and Henry London. Mrs. David Pinsky poured, and Mrs. M. Pinsky cut the anniversary cake. A centrepiece of pink, white and red carnations decorated the table. Sgt. Sydney Tapley, R.C.A.C. of Toronto, Ont., brother of Mrs. Pinsky, sent congratulations.

Mrs. S. Lack, R. Goldman, G. Turner, and E. Solomon, of Burlington, Vt., linen shower, at which the honoree wore a lime and orchid-colored dress, with orchid-colored accessories, and an orchid corsage with babies' breath; Mrs. Sydney Baskin, tea presentation of a pair of silver candlesticks, with twenty-five guests, at a table centred with yellow chrysanthemums, with orchid and yellow baby chrysanthemums, and tapered candles; and Miss Mona Marcus, at a luncheon presentation of twelve goblets.

Mrs. Saul Fishman, 3760 Kent Avenue, gave a tea for her daughter, Shirlee, whose engagement to Joseph Seidman, son of Mr. and Mrs. S. Seidman, Clark Street, has been announced. Mrs. Fishman wore a grey crepe dress, with a corsage of orchids; Mrs. Seidman, a light-green crepe dress, with a corsage of orchids; and the honoree wore a printed dress with a corsage of orchids. The table held gardenias, American Beauty roses and Tea-roses. Mrs. B. Gross, an aunt of Mrs. Fishman, poured, wearing a black dress, with a corsage of gardenias. Mrs. Fishman presented her daughter with a set of sterling silver flatware, and Mrs. Seidman presented the honoree with a sterling silver toilet set. A cocktail party followed the tea.

Those who entertained for Miss Lillian Kalman, fiancee of Leo Davis, of New York, bride-elect of January 20, were: Mesdames D. Myers and A. Perlman, at a tea presentation of a toaster and electric iron, at Eaton's Silver Room; Mrs. J. Silverberg, Dorwin Boulevard, tea presentation; Mrs. S. Portigal, Victoria Avenue, tea presentation; Mesdames A. Cass, M. M. Kalman, and L. Kalman, [illegible] and [illegible] shower; Mesdames S. Lack, R. Goldman, G. Turner, and E. Solomon, of Burlington, Vt., linen shower, at which the honoree wore a lime and orchid-colored dress, with orchid-colored accessories, and an orchid corsage with babies' breath; Mrs. Sydney Baskin, tea presentation of a pair of silver candlesticks, with twenty-five guests, at a table centred with yellow chrysanthemums, with orchid and yellow baby chrysanthemums, and tapered candles; and Miss Mona Marcus, at a luncheon presentation of twelve goblets.

Mrs. Saul Fishman, 3760 Kent Avenue, gave a tea for her daughter, Shirlee, whose engagement to Joseph Seidman, son of Mr. and Mrs. S. Seidman, Clark Street, has been announced. Mrs. Fishman wore a grey crepe dress, with a corsage of orchids; Mrs. Seidman, a light-green crepe dress, with a corsage of orchids; and the honoree wore a printed dress with a corsage of orchids. The table held gardenias, American Beauty roses and Tea-roses. Mrs. B. Gross, an aunt of Mrs. Fishman, poured, wearing a black dress, with a corsage of gardenias. Mrs. Fishman presented her daughter with a set of sterling silver flatware, and Mrs. Seidman presented the honoree with a sterling silver toilet set. A cocktail party followed the tea.

Those who entertained for Miss Lillian Kalman, fiancee of Leo Davis, of New York, bride-elect of January 20, were: Mesdames D. Myers and A. Perlman, at a tea presentation of a toaster and electric iron, at Eaton's Silver Room; Mrs. J. Silverberg, Dorwin Boulevard, tea presentation; Mrs. S. Portigal, Victoria Avenue, tea presentation; Mesdames A. Cass, M. M. Kalman, and L. Kalman,

UNRATIONED COAL AVAILABLE

Thousands of satisfied users of BLOWER size READING Anthracite get all the heat they want by using this coal on the BALMFIRTH Shaking Grate. Ask us.

Reading Anthracite Canadian Co., LTD.

MAIL TO US

Reading Anthracite Canadian Co., Ltd.,
512 University Tower Building,
660 St. Catherine St. W., Montreal, Que.

☐ I have a Balmfirth Grate and want to know how to save more money on coal.

☐ I am interested to learn more about Balmfirth Grates.

Name .....

Address ..... Tel. No. .....

WALL PAPER

specializing in distinctive patterns not shown in sample books.

THE WALL PAPER SHOP LTD.
CHAS. L. SCHRYER — A. S. JENKINS — W. H. WATTS
MEZZANINE FLOOR — 1410 STANLEY ST. — LA. 9004

Sweatshirts ● Satin Cushions ● Processed with any design
HA. 0055 — Chas. Viger, Prop. — Res. CA. 8852

SPORT CRAFT CRESTS

961 ST. GEORGE ST. — 3RD FLOOR REED
SCHOOL & CLUB CRESTS ● EMBLEMS ● PENNANTS

● MONTREAL MEETINGS ●

● CANADIAN Friends of the Hebrew University: Montreal Chapter, Dr. Ezra Lozinski, president, is holding its annual dinner meeting in the Salle Dorse of the Mount Royal Hotel on Thursday, February 1, at 7.00 p.m. The guest speaker is Dr. F. Cyril James, principal and Vice-Chancellor of McGill University, and chairman of the Canadian Government Committee on Post-war Reconstruction. Admission will be by subscription, which entitles each member to bring a guest. Proceeds will go to the Hebrew University Scholarship Fund.

● CANADIAN Jewish Congress: The president of the Mosaic Chittim Fund seeks $75,000 to provide materials and equipment needed for Jewish reconstruction purposes. The Ukrainian Verband, M. M. Grower, president, announced that their cheque for $5,000 will be presented within several weeks by the men's organization and the women's auxiliary. Wm. H. Wolochatiuk, president. S. Myer, president of the Lithuanian Verband, said that the organization would contribute $5,000 and expressed the hope for $7,000. The Women's Auxiliary of the Lithuanian Verband, president, Mrs. H. Sabbad, is associated. Mrs. Lydia Sosky, president, Mrs. M. Lebovich, said that a similar contribution of $5,000. The Federation of Polish Jews in Canada, with which the Mizra is associated, has already pledged an additional $2,000 and its chairman, S. Grossfeld, stated that the total contribution of these two organizations would amount to $10,000. L. Rubenfeld, K.C., head of the Roumanian Federation, said that this organization would give at least $5,000 to the Mosaic Chittim Fund in connection with the auxiliary which is headed by Mrs. K. Avrumovitch. A dinner is expected to net $10,000. I. Hodgen, president of the Federation of Russian Jews in Canada, and Mrs. H. Rosenfeld, president of the women's auxiliary, have pledged $4,000. Each of these contributions represents a very substantial increase over the donations made last year. The first contributor to the campaign was the Ladies Auxiliary of Ahavath Sholom Synagogue. All proceeds go to the United Jewish Refugee and War Relief Agencies for the Joint Distribution Committee program. Assurance that the relief supplies provided by the Fund of 1944 reached Jewish refugees in Russia and in other countries was given by Saul Hayes, director of the Relief Agencies at a conference of organizations. Mr. Hayes read governmental records giving lists of cities and towns throughout Europe where these supplies had actually been delivered to the needy.

Speaking at the Mizrachi Women's meeting in Toronto, Rabbi Hirsh Chaim said: "Our entire attitude should be intensified. It is insufficient to speak of the Jewish nation. We are members of one family, the House of Israel, and it is to be expected that we shall thank the Lord for the opportunity to help our own brothers and sisters. We are only trustees of any material possessions we may have. Our suffering brethren have full claim on us to the last of our resources. They are being tortured not for their individual sins or crimes, but as Jews and it is our most elementary duty to alleviate as much of their sufferings as we are privileged to do." Michael Garber, K.C., chairman of the Congress in Eastern Canada, who was in the chair, said that he had received assurance from the Jewish organizations that the $75,000 quota would be over-subscribed.

● SHAAR Hashomayim Synagogue, Dr. H. Abramowitz, Rabbi: Dr. Manfred Arie, Doctor of Law and professor of criminal law, formerly presiding Supreme Court Justice in Vienna, will address the Institute On Judaism on Monday, January 29, at 2:30 p.m. Dr. Arie was State Prosecutor of Vienna, the only Jew ever to hold that position, and also served as Captain and was awarded several medals for service during the first World War. Dr. Arie has travelled widely in Europe, Africa, Asia, and North America, has lectured and contributed articles to periodicals. He is applicant field representative of the Joint Distribution Committee, and his only son is serving overseas as a Corporal in the U.S. Army. His lecture, "The Present Status And Future Prospects Of European Jewry" will be given under auspices of the Education Committee, Phillip Levy, chairman. Purim Meeting of the Women's Auxiliary will be held on Wednesday, February 14, at 2:30 p.m. At the Music Appreciation Lecture, the earliest instruments in use among Jews were discussed with illustrations on the Shofar by Hanin Tellelsteer. The traditional tune of the biblical chant for the Pentateuch was illustrated by Cantor Mendelson with piano accompaniment by Samuel Levitan. The singing of Hebrew records was led by Mrs. Nathan Mendelson. These lectures are given every Thursday evening by Mr. Levitan, with Cantor Mendelson and Mrs. J. Rose. At Junior Congregation services, John Hazel, Bernard Cooper, Burril Plaut, Edgar Leibovitch, Jonathan Robinson, Arthur Brownstein, Douglas Cohen, Bernard Cooper, Larry Diner, Edgar Leibovitch, Raymond Levy, Mitchell Bronfman took part. Basil Frank Ballon, son of Dr. and Mrs. David H. Ballon, was last Sabbath morning called to the Reading of the Torah in celebration of his bar-mitzvah.

● KAPPA Service Club, Nathan Gans, president, second annual war services dance, at Baron Byng High School, on Saturday, January 27, will give total proceeds for comforts boxes, sent through the Comforts Fund of the Canadian Jewish Congress. Letters thanking for boxes have been received from Flying Officer William Novick, D.F.C.; Flying Officer Louis Rapkin, who was with the former when he won his decoration; L.A.C. Kenneth Gossack, Pilot Officer Ralph Charad, F/L H.G. Endler, Cpl. Abe Rochlin, L.A.C. Joel Parnass, L.A.C. B. Abugov, Gnr. Harold Lazanick, Tpr. Ben. Flamer. At the dance there will be door-prizes, novelties, and drawings of two War Savings Certificates. Tickets from members; at 85 Mount Royal Avenue East; 5061 Park Avenue; 4061 St. Lawrence Blvd. Dance Committee: chairman, Raymond Halpern, War Services chairman; and Maurice A. Miller, Henry Goldenberg, Archer Bregman, Hon. Marmur, Nathan Gans. Others on the executive: Bernard Mankof-Sky, Sidney Klinger, Hyman Gray, Hyman Milstein, Ruby Leitman, Louis Scheiden, Will. Gaznsky, Morton Lavitt are members.

● FEDERATION of Rumanian Jews of Canada, Women's Division, met with the Men's Division, Mrs. H. Aronovitch presiding. The guest speaker was Louis H. Rohrlick, K.C. Mocsa Chittin convenor is Mrs. M. Segal. Donations of $5 were given by Mesdames S. Mendelson, B. Trister, W. Barash, A. Lupu. Mrs. G. Rabinovitch won the raffle donated by Mrs. G. Segal. Mrs. B. Trister was congratulated on becoming a great-grandmother on the birth of a daughter to her grandchildren, Mr. and Mrs. L. Rabinovitch. Next meeting, Tuesday, January 30, at 8 p.m., at Beth David Hall. Second annual dinner, February 25.

● Attending the Emergency Convention of the World Jewish Congress, Miss Rachel L. Smiley, of Quebec City, was one of the speakers at a dinner in honor of representatives of foreign countries, given by the HICEM at the Commodore Hotel in New York. Miss Smiley was guest speaker at the opening meeting of the Westmount Adult School with "A Historical Picture Of Modern Zionism" at 9.10 p.m. Public welcome. At 8.15, students will attend Seminars conducted by J. N. Frank, national president of the Habonim; and Bernard Cohen, secretary. Annual Theatre Nite of the Men's Club will be held Saturday night, January 27.

● SERVICEMEN'S Wives' Active Group first open meeting at Shaar Hashomayim Synagogue, on February 1, at 8.15 p.m., will hear Gerald Rose talk on current events. Refreshments.

● JEWISH General Hospital campaign for $765,000, from February 8 to 22, to provide a nurses training school, X-ray rooms, operating rooms, laboratories, administration, and the addition of sixty new beds, will enlist seven hundred workers. Joint campaign chairmen are Allan Bronfman and A. H. Jamby. Honorary campaign chairmen are Samuel Bronfman and Michael Hirsch. Honorary patrons for the drive are: Samuel Hart, Sol. Kellert, J. Levinson, Sr., Elijah Silverstone, M.B.E., Louis Wolfe. Campaign vice-chairmen are: Harry Benjamin, Horace E. Cohen, Oscar Pasrman, Phil. Garfinkle, Louis Herman, Harry Kirsch, Jack Klein, Zave Levinson, Bernard Marks, Michael Morris, A. J. Paull, Irving Riddell, Mrs. Alton Goldbloom. Others: Hyman Grover, William Levy, Maurice Gross, Henry Weinfield, K.C., H. E. Herschorn, I. Blackman, E. G. F. Vaz, S. S. Cohen, executive director; Fred Goldstein, campaign secretary. Samuel Bronfman is chairman of the publicity committee: Rupert Caplan, S. S. Cohen, George B. Disher, M. O. Kirsch, Mac Shush, Raz Vickers, H. S. Weiser, Stan. Windom.

● HADASSAH: Chapter meeting Sunday, January 28, at 7 p.m., is: Eta Cohen, Chamisho Osor B'Shevat supper, at Zionist Hall, Rev. J. K. Goldbloom, guest speaker, friends invited. Chapters meeting Monday, at 2:30: Adath, at the home of Mrs. J. Smith, 2646 Boissons Avenue. Chamisho Osor B'Shevat program, a radio review with Mrs. M. Denner as announcer; and the group will meet on Monday, at 1:45, with Mrs. I. M. Konowitz; Central, at the home of Mrs. M. B. Steine, 3601 University Street; Deborah, luncheon and miniature symbols, at the home of Mrs. I. Nanerow, 534 St. Catherine Road, book review by Dr. Rachel Chaitt Wasserman, previously Professor Land Fund; Emanu-El, Mr. and Mrs. A. S. Labourey, Mr. and Mrs. S. Lavin, Mr. and Mrs. S. Leopold, Mr. and Mrs. J. Lewinson, Mr. and Mrs. Ben. Lewis, Mr. and Mrs. D. Miller, Mr. and Mrs. H. Pascal, Mr. and Mrs. S. Paperman, Mr. and Mrs. G. Rauch, Mr. and Mrs. L. Rohrlick, Mr. and Mrs. B. Yates, Mr. and Mrs. A. Seltzer, Mr. and Mrs. M. E. Singer, Mr. and Mrs. B. Stearns, Dr. and Mrs. H. J. Stern, Mr. and Mrs. L. Sherwin, Mr. and Mrs. M. Wasserman, Mr. and Mrs. N. Wexler, Mr. and Mrs. M. Weinthal, Mr. and Mrs. M. White. To honor Chamisho Osor B'Shevat a special Religious School program will be held in the Community House, Sunday morning, January 28. Fruits and goodies, the gifts of Dr. N. Jonas and Francis Rauh, will be distributed. William Lightstone is school librarian. Sisterhood War Services brides, on Tuesday, February 13, at 1:30, is convened by Mrs. Alvin Walker and Mrs. Mortimer Bluestein. Purim Operetta, direction of Harold Neumann and Mrs. J. N. Neumann, takes place on Monday, Purim night, February 26, at a joint meeting with the Brotherhood. Study Group meets on Tuesday, January 30, at 2:45, at the home of Mrs. George Davis, 4320 Sherbrooke Street West, where Dr. Stern will lead in a study of selected Psalms. Jewish topics of the day will be reviewed. Convenors, Mrs. Jack Freedman, Wa. 0842; Mrs. Richard Kramer, Wa. 0921.

● HOSPITAL OF HOPE: Unite meeting on Monday, January 29, are: Tikvah, at the home of Mrs. S. Schwartz, 417 St. Joseph Boulevard West, social; Twin Jacobs, at the home of Mrs. S. Caplan, 5451 St. Urbain Street, both at 7:00 p.m. On Tuesday: Jack Bercovitch, at the home of Mrs. J. Shnoff, 3220 Edward Charles Street, at 8:00 p.m.; Victory, at 5 Marie Agnes Street East, at 2:30 p.m., luncheon, Mesdames S. Lobster and J. Shpritzer; J. Mendelson, at the home of Mrs. N. London, 6816 Hutchison Street; Montreal Baker, at the home of Mrs. J. Bercovitch, 770 Mountfield Avenue; Yosef Finsky, at the home of Mrs. C. Tenner, 3611 Querbes Avenue, all at 8:00 p.m.; L. J. Borvin, at the home of Mrs. S. Tabbon, 6823 Hutchison Street; Henry Shuster, at the home of Mrs. D. Spector, 720 Mountfield Avenue, both at 2:30 p.m. On Wednesday: Rachel Rubin, at the home of Mrs. S. Schulstein, 4287 St. Urbain Street; Sara Aron Sisterhood, at the home of Mrs. B. Gordon, 7624 Bloomfield Avenue, both at 2:00 p.m. On Thursday, February 1: Mothers, at the home of Mrs. L. Spector, 1284 Hamilton Avenue, at 2:30 p.m.; Magda Shimonovitch, at the home of Mrs. R. Sabel, 5580 St. Urbain Street, at 8:00 p.m. On Thursday, February 7: Rachel Fraser Talesman, at the home of Mrs. B. Mandle, 1533 Van Horne Avenue, at 8:00 p.m.

● BNAI BRITH Young Women's Cum Laude No. 49 weekly meeting at the home of Miss Shirley Hoffman, 5520 Durocher Avenue, was a social with cards. Mrs. J. Rother is president.

● BETH DAVID Sisterhood meeting takes place at the home of Mrs. D. Youngerfield, 501 Querbes Avenue, on Wednesday, January 31, at 8.30 p.m. A spelled satin luncheon, directed by Mrs. H. Rothman, will be raffled. Mrs. M. Segal, president, will preside.

We Can Now Give Prompt Attention To
REPAIRS
REWINDING
VOLTAGE CHARGES, Etc.
on
ELECTRIC MOTORS AND TRANSFORMERS
THOMSON
ELECTRICAL WORKS, LTD.
Montreal
915 St. Genevieve LA. 9141

Three Rivers Shipping Co., Reg'd
STEVEDORES, SHIPBROKERS
THREE RIVERS, QUE.
L. Paquin, President — W. J. McBroom, Supt.

Consult with us on your flooring needs
We have in stock at all times
BIRCH, MAPLE, OAK and BEECH
Seven modern dryers to dry all kinds of wood
CANADA FLOORING CO., LIMITED
ATlantic 4706 — 1304 Beaumont St. — Montreal

SMITH MARBLE
AND CONSTRUCTION CO. LIMITED
Interior and Decorative Marble, Tile Bathrooms and Floors, Fireplace Work
J. W. GRAHAM, Pres.
207 Van Horne Ave. — CRes. 8125

LA SALLE BUILDERS SUPPLY

ALL KINDS OF
MACHINERY, BELTING & SUPPLIES
FOR FACTORY, WAREHOUSE & PLANT
LOUIS A. SENDEL LTD.

● BNAI BRITH Star of David, a new girls' chapter, organized with Mrs. H. Mussmat as advisor, has Misses Greta Cohen, as president; others, Misses Betty Solomon, Doris Hirenberg, Ruth Esterson, Ruth Aronoff, Ruth Mentin, Phyllis Veniah. Next meeting on Monday, January 29, at 8 p.m., at the Mount Royal Hotel, with Max Bernfeld, K.C., as guest speaker. The National Film Board of Canada will show movies concerning the Canadian war effort. Miss Marjorie Schwartz, cultural chairman, will preside.

● YESHIVAH Markus Hatorah Ladies Auxiliary meeting was sponsored by: Mesdames L. Shiff, J. L. Gewurz, H. Wigdor, D. Bonen, W. Schechter, S. Drezin, I. Lief. About one hundred women were present. L. Crestohl, K.C., spoke. Mrs. J. L. Gewurz was in chair. S. Drezin, chairman of the Yeshivah, also spoke. Officers elected were: Mrs. J. L. Gewurz, president; others, Mesdames W. Schechter, D. Bonen, J. Greenfeld, L. Shiff, H. Wigdor, S. Drezin, I. Lief, J. Deitcher, J. Twersky, S. Mantel, B. Goldstein, J. Wasenfeld, D. C. Greenberg, E. Rose, D. E. Vineberg, J. Saxe, D. Engel. Names sent in to the Review without first names or initials are omitted.

● SHAARE Zion Congregation, Rabbi Mayer Abramowitz: In celebration of Chamisho Osor Beshvat, the sermon for the late Friday evening service, January 26, is "A Trip Through Palestine". Hostesses: Mesdames A. I. Cohen, D. Feldman, L. Verner. On Sunday, a festival assembly of the Hebrew and the Sunday School will see a Palestinian movie and songs and dances by the children. The Sisterhood will distribute fruits and candies. Rabbi Jonas Schwartz, executive director of the Zionist Organization of Canada, will open the Zionist lecture series of the Adult School with "A Historical Picture Of Modern Zionism" at 9.10 p.m. Public welcome. At 8.15, students will attend Seminars conducted by J. N. Frank, national president of the Habonim; and Bernard Cohen, secretary. Annual Theatre Nite of the Men's Club will be held Saturday night, January 27.

● SERVICEMEN'S Wives' Active Group first open meeting at Shaar Hashomayim Synagogue, on February 1, at 8.15 p.m., will hear Gerald Rose talk on current events. Refreshments.

● JEWISH General Hospital campaign for $765,000, from February 8 to 22, to provide a nurses training school, X-ray rooms, operating rooms, laboratories, administration, and the addition of sixty new beds, will enlist seven hundred workers. Joint campaign chairmen are Allan Bronfman and A. H. Jamby. Honorary campaign chairmen are Samuel Bronfman and Michael Hirsch. Honorary patrons for the drive are: Samuel Hart, Sol. Kellert, J. Levinson, Sr., Elijah Silverstone, M.B.E., Louis Wolfe. Campaign vice-chairmen are: Harry Benjamin, Horace E. Cohen, Oscar Pasrman, Phil. Garfinkle, Louis Herman, Harry Kirsch, Jack Klein, Zave Levinson, Bernard Marks, Michael Morris, A. J. Paull, Irving Riddell, Mrs. Alton Goldbloom. Others: Hyman Grover, William Levy, Maurice Gross, Henry Weinfield, K.C., H. E. Herschorn, I. Blackman, E. G. F. Vaz, S. S. Cohen, executive director; Fred Goldstein, campaign secretary. Samuel Bronfman is chairman of the publicity committee: Rupert Caplan, S. S. Cohen, George B. Disher, M. O. Kirsch, Mac Shush, Raz Vickers, H. S. Weiser, Stan. Windom.

● HADASSAH: Chapter meeting Sunday, January 28, at 7 p.m., is: Eta Cohen, Chamisho Osor B'Shevat supper, at Zionist Hall, Rev. J. K. Goldbloom, guest speaker, friends invited. Chapters meeting Monday, at 2:30: Adath, at the home of Mrs. J. Smith, 2646 Boissons Avenue. Chamisho Osor B'Shevat program, a radio review with Mrs. M. Denner as announcer; and the group will meet on Monday, at 1:45, with Mrs. I. M. Konowitz; Central, at the home of Mrs. M. B. Steine, 3601 University Street; Deborah, luncheon and miniature symbols, at the home of Mrs. I. Nanerow, 534 St. Catherine Road, book review by Dr. Rachel Chaitt Wasserman, previously Professor Land Fund; Emanu-El, Mr. and Mrs. A. S. Labourey, Mr. and Mrs. S. Lavin, Mr. and Mrs. S. Leopold, Mr. and Mrs. J. Lewinson, Mr. and Mrs. Ben. Lewis, Mr. and Mrs. D. Miller, Mr. and Mrs. H. Pascal, Mr. and Mrs. S. Paperman, Mr. and Mrs. G. Rauch, Mr. and Mrs. L. Rohrlick, Mr. and Mrs. B. Yates, Mr. and Mrs. A. Seltzer, Mr. and Mrs. M. E. Singer, Mr. and Mrs. B. Stearns, Dr. and Mrs. H. J. Stern, Mr. and Mrs. L. Sherwin, Mr. and Mrs. M. Wasserman, Mr. and Mrs. N. Wexler, Mr. and Mrs. M. Weinthal, Mr. and Mrs. M. White. To honor Chamisho Osor B'Shevat a special Religious School program will be held in the Community House, Sunday morning, January 28. Fruits and goodies, the gifts of Dr. N. Jonas and Francis Rauh, will be distributed. William Lightstone is school librarian. Sisterhood War Services brides, on Tuesday, February 13, at 1:30, is convened by Mrs. Alvin Walker and Mrs. Mortimer Bluestein. Purim Operetta, direction of Harold Neumann and Mrs. J. N. Neumann, takes place on Monday, Purim night, February 26, at a joint meeting with the Brotherhood. Study Group meets on Tuesday, January 30, at 2:45, at the home of Mrs. George Davis, 4320 Sherbrooke Street West, where Dr. Stern will lead in a study of selected Psalms. Jewish topics of the day will be reviewed. Convenors, Mrs. Jack Freedman, Wa. 0842; Mrs. Richard Kramer, Wa. 0921.

● HOSPITAL OF HOPE: Unite meeting on Monday, January 29, are: Tikvah, at the home of Mrs. S. Schwartz, 417 St. Joseph Boulevard West, social; Twin Jacobs, at the home of Mrs. S. Caplan, 5451 St. Urbain Street, both at 7:00 p.m. On Tuesday: Jack Bercovitch, at the home of Mrs. J. Shnoff, 3220 Edward Charles Street, at 8:00 p.m.; Victory, at 5 Marie Agnes Street East, at 2:30 p.m., luncheon, Mesdames S. Lobster and J. Shpritzer; J. Mendelson, at the home of Mrs. N. London, 6816 Hutchison Street; Montreal Baker, at the home of Mrs. J. Bercovitch, 770 Mountfield Avenue; Yosef Finsky, at the home of Mrs. C. Tenner, 3611 Querbes Avenue, all at 8:00 p.m.; L. J. Borvin, at the home of Mrs. S. Tabbon, 6823 Hutchison Street; Henry Shuster, at the home of Mrs. D. Spector, 720 Mountfield Avenue, both at 2:30 p.m. On Wednesday: Rachel Rubin, at the home of Mrs. S. Schulstein, 4287 St. Urbain Street; Sara Aron Sisterhood, at the home of Mrs. B. Gordon, 7624 Bloomfield Avenue, both at 2:00 p.m. On Thursday, February 1: Mothers, at the home of Mrs. L. Spector, 1284 Hamilton Avenue, at 2:30 p.m.; Magda Shimonovitch, at the home of Mrs. R. Sabel, 5580 St. Urbain Street, at 8:00 p.m. On Thursday, February 7: Rachel Fraser Talesman, at the home of Mrs. B. Mandle, 1533 Van Horne Avenue, at 8:00 p.m.

● BNAI BRITH Young Women's Cum Laude No. 49 weekly meeting at the home of Miss Shirley Hoffman, 5520 Durocher Avenue, was a social with cards. Mrs. J. Rother is president.

● BETH DAVID Sisterhood meeting takes place at the home of Mrs. D. Youngerfield, 501 Querbes Avenue, on Wednesday, January 31, at 8.30 p.m. A spelled satin luncheon, directed by Mrs. H. Rothman, will be raffled. Mrs. M. Segal, president, will preside.

The B.B. Glove Mfg. Co., Ltd.

PAUL SAPIRA Inc.

JEWISH
FUNERAL SERVICES
Paperman & Sons Inc.
4081 St. Urbain
BEIaire 3051

DOMAC-FEDERAL LIMITED
Phone PLATEAU 2044
770 St. Antoine Street
Call For Your Castings

LEVINE BROS. LTD.
CHOCOLATE MARSHMALLOW ROLLS — CHEESE SQUARES
5167 Decarie Blvd. We Deliver Elmwood 2626
5670 St. Lawrence Blvd. Melbourne 1624

Choose attractive gifts that will carry a friendly thought.
Poulin's Gift and China Shop
[illegible] Queen Mary Road DE. 5482

L. Vineberg
MEN'S CUSTOM TAILORS
FORMAL WEAR
for Hire with All Accessories
[illegible] St. Lawrence RE. 1158

Telephone CA. 8452
[illegible] Park Ave., Near St. Joseph Blvd.
A. J. Kinhaar O.D.
Eyesight Specialist
Optometrist Specializing in Vision Improvement

MARRIAGES

RUBIN-GELBER

The marriage of Miss Greta Gelber, 5715a Esplanade Avenue, daughter of the late Mr. and Mrs. E. Gelber, to Manuel, son of Mrs. A. Rubin, of Edmonton, Alta., and the late A. Rubin, took place at Shaar Zion Synagogue, on Sunday, January 9, at half-past six o'clock, Rabbi M. Wechtfogel officiating, assisted by Rev. J. Kravitz. Given in marriage by her brother, Nathan Gelber, the bride wore a floor-length gown of white satin, fashioned with a round chiffon neckline with appliques of satin; the sleeves pointed over the satin fitted bodice, and a full skirt falling into a long train. Her fingertip veil fell from a headdress of pearls and lilies-of-the-valley, and she carried a bible covered with white [illegible]. Mrs. H. Gelber, sister-in-law of the bride, was matron of honour, and wore a floor-length gown of multi-coloured taffeta, trimmed with silver, matching bell veil bags; and an orchid corsage. Mrs. L. Rubin, sister of the bride, wore a black chiffon gown and a corsage of carnations. Out-of-town guests were: Mr. and Mrs. J. Steinberg, of Shawinigan; Mr. and Mrs. H. Gelber, of Quebec; Mr. and Mrs. L. Rubber, of Edmonton, Alta.; Mr. and Mrs. N. Gelber, cousins of the bride, of Hamilton, Ont.; Mr. and Mrs. A. Kwinter, of Toronto, Ont.

WAINER-COHEN

The marriage of Lily, daughter of Mrs. S. Cohen, 5755 Waverley Street, formerly of 6083 Hutchison Street, and the late Samuel Cohen, to Isadore J. Wainer, son of Mr. and Mrs. M. Wainer, 514 Outremont Avenue, took place at the Mount Royal Hotel, on January 2, at half past seven o'clock, Rev. Dr. H. Abramovitz officiating, assisted by Cantor N. Mendelson. The bride was given in marriage by her brother-in-law and sister, Mr. and Mrs. Samuel Nagus. She wore a long white satin gown, fashioned with a yoke of Chantilly lace, long sleeves, pointed waist, and skirt with folds caught in bows and falling into a train. Her finger-tip veil fell was fashioned by a Dutch cap, and she carried a bouquet of pink roses. Mrs. Alex Kaye, sister of the bride, was matron of honor, and she wore a salmon-pink gown of tulle lace, made with a tight bodice and full skirt; and matching tulle headdress and hip-length veil, and carried a corsage of Tea roses. Michael Rubenstein was best man. The tables were centred with white pompoms. Mrs. Cohen, mother of the bride, received in a royal-blue gown of lace and tulle, feather headdress, and a corsage of red roses; with Mrs. Wainer, mother of the groom, in a black and silver velvet gown. The bride and groom spent their honeymoon in New York, the former travelling in a red suit, Persian lamb coat, black hat, and a corsage of red roses. They are living on Sherbrooke Avenue. Out-of-town guests were: Col. and Mrs. S. Bregman, of Montreal, Que.; Mrs. [illegible], of Ottawa, Ont.; and Mr. and Mrs. S. Blumenfeld, of New York.

DAVIS-GOLD

The marriage of Anita, daughter of Mrs. Sarah Gold, 5350 Victoria Avenue, formerly of Glace Bay, N. S., and the late Morris Gold, to Dr. Eli Davis, son of Mr. and Mrs. H. D. Davis, of St. John, N. B., took place at the Mount Royal Hotel, on Sunday, January 7, at one o'clock, Rev. Dr. H. Abramovitz officiating assisted by Cantor N. Mendelson. Given in marriage by her uncle, Hyman Ein, the bride wore an all-lace gown of rose-coloured crepe, fashioned with a sweetheart corsage of yellow roses. Morris After was best man for his brother. The wedding march was played. The table was centred with roses, carnations, and candles. The bride and groom spent their honeymoon in Ste. Agathe, the bride going away in a brown suit, beaver coat, green accessories, and a corsage of orchids. Mr. and Mrs. R. Dobkin, of New York, were guests.

BERNSTEIN-GOLDMAN

The marriage of Elda, daughter of Mr. and Mrs. Solomon Goldman, 604 Flora Avenue, Winnipeg, Man., to Robert Bernstein, son of Mrs. Rose Bernstein, 188 Chesterfield Avenue, and the late Max Bernstein, took place at the Fort Garry Hotel, Winnipeg, on Sunday, January 16, at 2.30 p.m., Rabbi H. Alexandrovitz officiating. The couple left for Albany and New York, and will live at 2150 Sherbrook Street West, Apartment 3.

WEXLER-MUSICANT

The marriage of Mary, daughter of Mrs. S. Musicant, 64a Laurier Avenue West, and the late Albert Musicant, to Saul, son of Mr. and Mrs. Max Wexler, 1475 Bishop Street, took place on Sunday, January 7, at six o'clock, Rabbi B. Hamelsburn officiating. The bride, given in marriage by her mother, wore a white satin gown, fashioned with a round sheer neckline, long sleeves pointed over the wrists, fitted bodice, and long skirt falling into a long train. Her three-quarter-length fingertip veil was caught to a satin headdress, and she carried a bouquet of Calla Lilies. Miss Selma Musicant, the maid of honor, wore a powder blue net skirt with a fitted silver lame top, fashioned on Princess lines, a headdress of Powder blue net rosettes and short veil; and she carried a nosegay of pink carnations. Lionel Wexler was best man. Mrs. Musicant received in a mauve gown, purple feather hat, and a corsage of yellow roses; with Mrs. Wexler, mother of the groom, in a black gown, purple hat, and a corsage of mauve pompoms. The bride and groom spent their honeymoon in the Laurentians, the bride going away in a chartreuse-coloured dress under a black seal coat, and black accessories. They will live at 94a Laurier Avenue West. Mr. and Mrs. Morris Levine and Mr. and Mrs. I. Musicant, of Ste. Agathe, were from out-of-town.

GREENBERG-YACHNIN

The marriage of Estelle, daughter of Mr. and Mrs. B. Yachnin, 5121 St. Urbain Street, to Joey, son of Mr. and Mrs. P. Greenberg, of Ottawa, Ont., took place at the home of Rev. M. Mosher, Hutchison Street, on December 31, at three o'clock. Given in marriage by her parents, the bride wore a white wool afternoon dress, fashioned with a sweetheart neckline, short sleeves, and cut on Princess lines; fuchsia-coloured hat and gloves, and she carried a Bible, with Talisman roses and fuchsia-coloured streamers. Miss Sybil Yachnin, as maid of honor, wore a mauve afternoon dress with black cut at the neckline, a crown of mauve feathers with mauve veiling, and carried a muff of yellow roses. WO1 I. Greenberg was best man. The bride and groom spent their honeymoon in the Laurentians, the former going away in a brick red suit, matching hat and a corsage of yellow roses. They are living in Ottawa, Ont. Out-of-town guests were: Mr. and Mrs. P. Greenberg, Mrs. Rose Kaslob, WO1 and Mrs. I. Greenberg, S. Polisky, Mr. and Mrs. L. Lembsky.

APTER-HERMAN

The marriage of Miss Bessie Herman, daughter of the late Mr. and Mrs. B. Herman to Abraham After, son of the late Mr. and Mrs. N. After took place at the Hungarian Tokay Restaurant, on December 5, at nine o'clock, Rabbi H. Wechtfogel officiating. The bride was given in marriage by her brother, A. Herman, of Brooklyn, N.Y. Her afternoon dress of blue crepe was trimmed with sequins, and fashioned with a sweetheart neckline and three-quarter-length sleeves. Her matching gown, and fashioned with a sweetheart, and she carried an ivory Bible trimmed with orchids and streamers. Mrs. H. After, sister-in-law of the groom, was matron of honor, in a mauve dress, black hat with a mauve plu, and a corsage of yellow roses. Morris After was best man for his brother. The wedding march was played. The table was centred with roses, carnations, and candles. The bride and groom spent their honeymoon in Ste. Agathe, the bride going away in a brown suit, beaver coat, green accessories, and a corsage of orchids. Mr. and Mrs. R. Dobkin, of New York, were guests.

CLASS IN COOKERY

PARTY CAKE

one-half cup butter
one and one-half cups sugar
one and one-half teaspoons vanilla
one-half teaspoon salt
two and one-quarter cups flour
one cup milk
one square bitter chocolate, grated
two and one-half teaspoons baking powder
two eggs, separated

Cream together butter, sugar, egg yolks, salt, and vanilla, beating together until well-blended. Add flour, sifted with baking powder, alternately with milk. Beat egg whites stiff, fold into batter, and lastly fold in grated chocolate. Bake in two greased layer-cake tins for thirty to thirty-five minutes in a three hundred and fifty degree oven.

MAPLE ICING

one egg yolk
one teaspoon maple flavoring
four tablespoons butter
one and one-half cups icing sugar

Beat together until creamy, and spread evenly on layers.

Mrs. Hyman Wienstein,
6210 Deacon Road, Montreal.

BREAD CRUMB MACAROONS

three-quarters cup dry bread crumbs, sifted
one-third cup honey
one teaspoon almond extract
one-eighth teaspoon salt
one egg

Mix all the ingredients and drop by teaspoon or dessert spoon on to buttered sheet. Bake in moderate oven, 350 degrees for fifteen minutes.

Mrs. B. Hechter,
42 Barton Avenue, Toronto

Recipes for economical, time-saving, nourishing dishes are wanted. Please share!

ENGAGEMENTS

Mr. and Mrs. J. Kravitz, 4333 Esplanade Avenue, announce the engagement of their daughter, Sara, to Bernard, son of Mr. and Mrs. S. Karsa, of Brooklyn, N.Y., the wedding to take place in April.

The engagement of Miss Sylvia Cohen, only daughter of Mrs. E. Cohen, 4150 Colonial Avenue, and the late S. Cohen, to Herman, son of Mrs. R. Schwartz, of Philadelphia, Pa., and the late P. Schwartz is announced, the wedding to take place in June in Montreal.

Mr. and Mrs. Harry Claman, 4563 Esplanade Avenue, announce the engagement of their daughter, Betty, to Bernard, son of Mr. and Mrs. Moses Kaplan, 4582 Esplanade Avenue.

Mr. and Mrs. S. Passerbrick, Clark Street, announce the engagement of their daughter, Adele, to Hyman Cohen, son of Mr. and Mrs. S. Cohen, Villeneuve Street West, the marriage to take place on June 5.

Dr. and Mrs. O. Margulies, of Winnipeg, Man., announce the engagement of their only daughter, Helen, to Milton, son of S. Laing, of Bridgeport, Conn., and the late Mrs. Laing, the wedding to take place on February 24, in Winnipeg, Man.

CHILDREN'S Birthday Parties

Mr. and Mrs. Theodore H. Harris, 510 Outremont Avenue, entertained at a party for their son, Leon David Abraham, who was one year old. His grandfather, Felix Harris, was there; his uncles and aunts, Mr. and Mrs. S. Harris, Dr. and Mrs. Harry Harder; his cousin, David Harder; Mrs. T. Salomon and son, Emanuel, and Renee Ludwar. Leon wore a white and brown knitted wool suit, with white socks and brown shoes. The birthday cake, a gift of his grandfather, was iced in white, with two green candles, and had an inscription reading "Happy Birthday to Leon".

Mr. and Mrs. Frank Kidner, 4181 Esplanade Avenue, gave a party for their son, Seymour Gerald's third birthday. He is the grandson of Mrs. J. Getz, of Detroit, Mich., who is spending the winter in Los Angeles, Calif., and was unable to be present. Seymour Gerald's uncles and aunts were there; Mr. and Mrs. Leon Greenblatt, Mr. and Mrs. H. Belman, Mr. and Mrs. S. Shada, and Hyman and Harry Kishner; and his cousins, Ruth and Faygie Greenblatt and Sam., Morris and Pincus Belman. Seymour Gerald wore a brown knitted suit, and Mrs. Kishner wore a black satin dress, with sequin trimming. The square birthday cake was iced in white, trimmed in blue and red, and had a blue inscription, "Happy Birthday, Yank, Love, Mother and Dad". Mrs. Kishner, nee Molly Bragman, is from Detroit, Mich.

Mrs. Hyman Wienstein, 6210 Deacon Road, gave a birthday tea for her daughter, Sharon, who was three. Sharon's grandmother, Mrs. I. Adelson, was there; also Sharon's aunts, Mrs. Max Steinberg and Mrs. Julius Adelson; and Mrs. Samuel Goldman, Mrs. David Ritchie, Mrs. J. Rother; her cousins, Brahm and Ida Steinberg, Ronald and Phyllis Adelson; and Marion Goldbloom, and Alan Ritchie. Her other grandparents, Mr. and Mrs. K. Wienstein, Clark Street; and another aunt, and cousins, Mrs. Philip Nagel and Marilyn and Beatrice Nagel, were unable to be there. Sharon wore a blue dress smocked in blue, with a blue ribbon in her hair, and white shoes and socks. Mrs. Wienstein wore blue crepe. The birthday cake, iced in purple, held four pink candles.

Mrs. E. Miller, [illegible] A. Miller, were present, also, her aunt, uncle and cousins, Mr. and Mrs. D. Shagar and sons, Leonard and Philip; and Mr. and Mrs. H. Levine and daughter, Sandra; Mr. and Mrs. A. Gustin and son, John; Mr. and Mrs. A. Carsen, Mr. and Mrs. H. Wiseman and daughter, Harriet; Mrs. A. Gulob and sons, Arthur and Mortimer; and Mrs. H. Gilman and son, Ernest. The table was decorated with baskets, favors, and a cake decorated with green icing and gold letters reading "Happy Birthday, Sheila Lois." She wore a hand-smocked printed silk dress, and white socks and shoes. Mrs. Miller wore a black crepe dress, trimmed with yellow and green.

Mr. and Mrs. D. Kerner, 6790 Ridgevale Avenue, gave a birthday party for their daughter, Esther, who was one year old. Her great-grandmother, Mrs. H. Cohen, was there; her grandmother, Mrs. Bessie Cohen; her uncles and aunts, Mr. and Mrs. I. Sackerman, Mr. and Mrs. H. Strulovitch, Mr. and Mrs. A. Cohen, Mr. and Mrs. I. Pudoff, Mr. and Mrs. C. Feldman, Mr. and Mrs. H. Kerner, Mr. and Mrs. M. Klein, Mrs. H. Cohen, and Louis Kerner, and Esther's cousins, Phyllis and Martin Cohen, Eleanor, Esther, Morris, Audrey, Elliot and Linda Feldman, Elaine Kerner, and Sandra and Mary Ann Cohen. Esther wore a white muslin dress, smocked in blue, with a blue ribbon in her hair, and white shoes and white socks. Mrs. Kerner wore a black dress, with sequin trimming, and an American Beauty-colored flower in her hair. The birthday cake was white with pink candles and a pink inscription, "Happy Birthday to Esther."

Mr. and Mrs. Nathan Tanzman, 4868 Park Avenue, entertained at a birthday party for their granddaughter, Sheila Mae Ginsberg, aged two, of Yorktown Heights, N.Y. Present were: her uncle, Abraham Tanzman; Mrs. I. Feldman and daughter, Sheila; Mrs. H. Godfrey and son, Marvin; Mrs. F. Herscovitch and daughter, Gale; Mrs. S. Feitleberg and sons, Norman and Allan; Mrs. I. Favor and son, Steven; Mrs. R. Moscovitch and daughters, Helen and Marilyn; Mrs. J. Kalefsky and son, Steven; Mrs. F. Zakon and daughter, Regina; Allan Nachfolgar, Misses Goldie Goldstein, Lulu Cooper, Ruth Starr, Ernest Waxman, and Mr. and Mrs. J. Erdel. Sheila Mae wore a plaid jumper, white blouse with long sleeves, plaid socks, and white shoes. There were candy baskets and favors for the children and moving pictures were shown. A large two-layered birthday cake, trimmed in pink and white icing, and marked "Happy Birthday, Sheila" had blue candles on each side. [illegible] centred [illegible] and [illegible]

All news, advertising, and pictures omitted this week due to lack of space, will be run in next week's issue.

N.D.G. KOSHER MEAT MARKET
כשר S. SILVER PROP. כשר

Choice Roasting Chickens
For your Weddings — Bar-Mitzvahs — Parties
We advise you to place your order well in advance
FISH ORDERS FILLETED ON REQUEST
5343 Sherbrooke W DE. 8494

ROSEN'S
DELICATESSEN — DAIRY — GROCERIES
Home Made Potato Salad,
Cole Slaw, Sweet and Sour Pimentos, Pickled Tomatoes
SNACKS FOR YOUR PARTIES
5180 SHERBROOKE STREET W. WALNUT 2769

GOOD NEWS FOR BABIES
Good news for mothers too! For Heinz Strained Foods perform two special jobs. They give babies the kind of food they need and enjoy, and they offer mothers more free time, less work and worry. Several easy varieties — scientifically cooked, prescrively packaged —await your baby's appetite.
HEINZ STRAINED FOODS
Made without Meat or Fat!
15 of the Heinz Baby Foods are prepared without the use of any meat, meat stock or animal fat whatsoever.
Beets • Green Beans • Spinach and Carrots • Carrots • Vegetable Soup • Prunes • Apple Prune Custard Dessert • Spinach • Peas • Tomato Soup • Peas with Patina • Asparagus • Apple sauce • Peaches • Prunes with Patina.

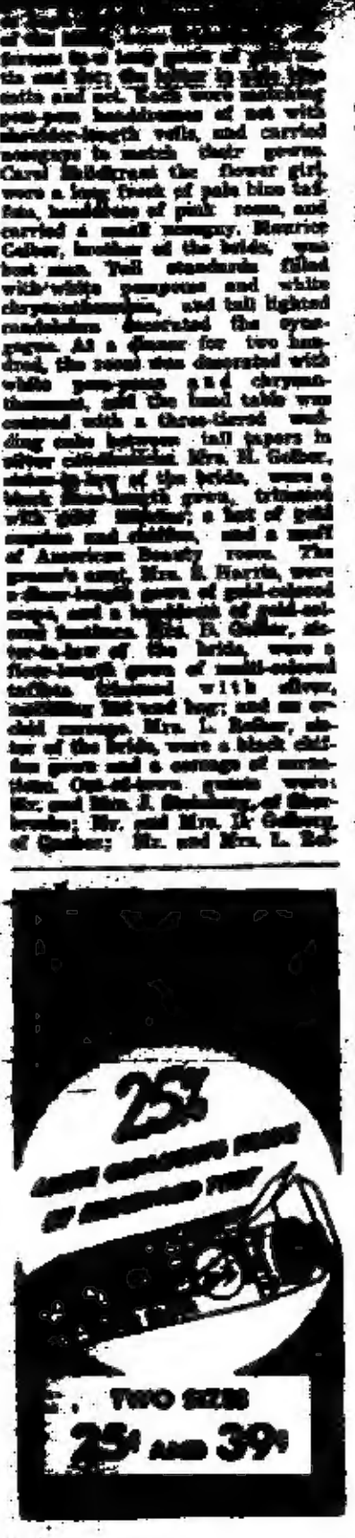

Diamond Rings

Unusually distinctive smart and beautiful Diamond Rings in a variety of modern designs, at moderate prices. Our cash policy saves you money. Compare our values.

SCHEUER'S

131 Yonge Street

JEWELLERS FOR 70 YEARS

ABERDEEN'S FLOWERS

Flowers for every occasion

Your charge account is welcome

Call or see Alfie Dalgorf

31 Bloor St. W. MI. 9626-9

SAMUEL DALGORF

91 Yonge St. Ad. 6362

A. Gilbert

Specializing in

GLAMOUR PORTRAITS

Sittings by Appointment

Established 35 Years

Elite Portrait Studios

424 College St. Midway 2363 — 615 Queen W. ADelaide 8788

Lou Jacobi

Entertainer

Banquets—Parties—Stage etc.

137 Brunswick Ave. KI. 6083

CHUDLEIGH HOUSE

Exclusive catering for every occasion in or out of town

Mrs. Harold Hamlet—Host

[illegible] Bloor, at Bay, Toronto

[illegible]

APPROACHING MARRIAGES

Dr. and Mrs. M. Pivnick, Wells Hill Avenue, announce the approaching marriage of their daughter, Lucille, to Lionel Glassman, Bathurst Street, to take place on Wednesday, March 7.

The marriage of Helen Charlotte, daughter of Mrs. Mendelsohn and the late Harry Mendelsohn, to Norman Dyan, son of Mr. and Mrs. Harry Dyan, will take place on February 17, at Chudleigh House.

CLASSIFIED

YOUNG WIDOW, age thirty-five, good looking, would like to meet refined business man not over forty-five. Reply to Box 96, Canadian Jewish Review, 21 Dundas Square, Toronto.

REFINED attractive Canadian-Jewish girl wishes to meet refined Canadian-Jewish gentleman, thirty-five to forty years of age. Write Box 101, Canadian Jewish Review, 21 Dundas Square, Toronto.

WANTED; Lake-front summer cottage with three bedrooms, within fifty miles of city, adults only. Phone Mo. 1433.

WANTED, for an elderly woman, a pleasant, understanding companion to share a very comfortable home in which the household chores are done by a person engaged for such work. The companion's duties will be to prepare meals and to go out with and otherwise spend her time with the elder woman. Excellent living conditions and remuneration. Telephone Waverley 1876.

NICELY furnished bed-room in apartment, suitable for a business girl. Bathurst St. Clair district. Telephone La. 7197.

[redacted]

Social Notes — Toronto

Mr. and Mrs. Max Freudman and Mr. and Mrs. Henry Freudman, of New York, are spending a week at the Royal York Hotel while visiting Mr. and Mrs. S. Gross, Austin Crescent.

Mrs. J. N. Neumann of Montreal, Que., is the guest of her son-in-law and daughter, Mr. and Mrs. M. Goldenberg, Avenue Road.

Mrs. M. Kates, Edgar Avenue, and her sister, Mrs. Robert Levetus, of Montreal, Que., are guests at the Waldorf Astoria, in New York.

Mrs. Samuel Caplan, Elderwood Drive, has returned from New York.

Mrs. M. Goldstein, Whitmore Avenue, has left to spend three weeks in New York, where she will be the guest of Mr. and Mrs. B. Dickler, and to Washington, D.C., where she will visit relatives.

Mrs. M. Fishman, Strathearn Road, has gone to Detroit, Mich.

Mr. and Mrs. S. Bernstein have returned from New York and are taking up residence at the Park Plaza Hotel.

Mrs. Murray Brodey, Whitehall Road, left to spend the winter in Florida.

Captain Norman Kesten has returned from overseas. His wife and daughter Nancy Barbara, reside on Edgewood Crescent, and he is the son of Dr. and Mrs. S. Kesten, Oakwood Avenue.

Mrs. J. Kofman, Rushton Road, has returned from Manhattan, Kansas, and Chicago, Ill., where she spent a month.

Mr. and Mrs. H. Denaburg, Briar Hill Avenue, had as their guests over the holidays, Mr. and Mrs. H. Clark and Mr. and Mrs. M. Safir, all of Detroit, Mich.

Mr. and Mrs. A. Maliscoff, Vaughan Road, have returned from Montreal, Que., where they were present for the marriage of Miss Miriam Stein, to Herbert Sacks.

Mrs. S. Roth, Peveril Hill Road North, has left to spend six weeks in Miami, Florida.

Mrs. Charles Sigal, Rosebury Road, is leaving to spend a month in Tucson, Arizona.

Miss Anne Rosen, Gloucester Grove, has left on an extended trip to Vancouver, B.C. En route, she stopped in Winnipeg, Man., and Calgary, Alta., where she visited relatives and friends.

Mrs. A. Cappelman and daughter, Mrs. W. Wilks, Bathurst [illegible] mother's nephew, Robert M. Robertson.

Mr. and Mrs. Louis Cohen, of Cleveland, Ohio, have returned home after visiting their son-in-law and daughter, Mr. and Mrs. Jack Newman, Bathurst Street.

Mrs. M. L. Levy, Mount Royal Avenue, has returned from Alexandria, Louisiana, where she spent six weeks with her brother-in-law and sister, Mr. and Mrs. Thomas Bernstein.

Mrs. Saul Flicker, of Chicago, Ill., is visiting her brother-in-law and sister Mr. and Mrs. J. Kofman, Rushton Road.

Mr. and Mrs. Allan Rosenthal, Palmerston Boulevard, spent several days in Montreal, Que.

Mrs. J. Rootnick and son, Lorne, College Street, have returned from New York, where they spent a month with the former's son, Stanley, and relatives.

Mrs. A. Greenspoon, Clinton Street, is spending the winter in Los Angeles, Cal., as the guest of her brothers and sister-in-law, Mr. and Mrs. J. D. Roth, and Manuel Roth. En route, she spent two weeks at Murrieta Hot Springs, Cal.

Mrs. Michael Wolfe and children, Dennis and Marsha, of Brooklyn, N.Y., visited the former's parents, Mr. and Mrs. M. Rosen, Ulster Street.

Mrs. Fanny Newman of Chicago, Ill., visited her parents, Mr. and Mrs. J. Newman, Brunswick Avenue.

Mrs. M. Wasser, Bloor Street West, spent two weeks in Detroit, Mich., with her uncle and aunt, Mr. and Mrs. Jack Diamond.

Mr. and Mrs. Julius Weil, Palmerston Boulevard, left to spend the winter in Miami Beach, Florida.

Miss Marion Starr, Westmount Avenue, entertained forty guests at a surprise party in honour of her sister, Miss Aileen Starr.

Mr. and Mrs. L. English, Vesta Drive, entertained thirty guests at a presentation dinner in honour of Mr. and Mrs. E. Bernstein, formerly Miss Joan Kay, of New York.

Mr. and Mrs. A. Layman, Heddington Avenue, were hosts at a dinner party in honour of Mrs. H. Weisberg, of Detroit, Mich., twenty guests being present.

Mrs. C. Frankel and Mrs. S. Dennis gave a presentation tea at the Avendon Court in honour of Miss Rose Grafstein, a bride-elect of March.

Miss Zelma Salsman, a bride-elect of March, was entertained at dinner. Present were: Mesdames F. Lamich, B. Sussman, B. Orzon, B. Goldsmith, P. Rose, S. Resnick, S. Small, and A. Morris, for whom Mrs. B. Wasser poured.

Mesdames N. E. Gould, Frank Goldman, and D. Sugar, entertained at the Round Room in honour of Mrs. H. Weisberg, of Detroit, Mich., the guest of Mr. and Mrs. F. S. Samuels, Northcliffe Boulevard.

Entertaining Mrs. Ben. Katz, of Buffalo, N.Y., who visited her parents, Mr. and Mrs. H. Davis, Robert Street, were: Mrs. H. Cornblum, Brunswick Avenue, supper and theatre; Mr. and Mrs. J. Davis, dinner and theatre; and Mr. and Mrs. F. Davis, at dinner.

Mrs. Charles Hanet, Manning Avenue, gave a tea to honour Miss Lillian Axmith, a bride-elect of February, Mesdames L. Axmith, S. Umansky, L. Slotnick, J. Fein, A. Orminsky, I. Umansky, H. White, H. Gilbert, and Miss Rae Weiser being guests.

Mrs. F. Baker, Markham Street, was hostess at a luncheon at the Belvin, in honour of Miss Polly Gloria Coffer, whose marriage to Manuel Baker takes place on March 6. Mrs. Baker received in a black dress, with net and sequin trimming, and matching hat. The honouree wore a grey afternoon dress, with sequin trimming, and an ostrich feather head-dress. Eighty guests were present.

Those who entertained Mrs. Michael Wolfe, of Brooklyn, N. Y., were: Mr. and Mrs. Harry H. Messenger, at dinner and evening; Mr. and Mrs. H. Stitsky, dinner and evening; Mrs. A. Randall, luncheon and theatre; Mrs. K. Solish, evening; Mr. and Mrs. L. Silverberg, party; Mrs. L. Small, evening; Mrs. A. Zimmerman, presentation evening; Mr. and Mrs. Murray Eisen, dinner and theatre; and Mrs. H. Spector, evening.

A birthday party in honour of Miss Pauline Starkman was held at the home of Miss Jean Miller, Beatrice Street. Present were: Misses Ida Wasserman, Elsie Gordon, Norma Rizenman, Betty Shubinsky, Ruth Tobias; and Howard Orfus, William Kirshenblatt, Murray Freedman, Joseph Levine, Nathan Wasserman, M. Robins, and Samuel Ackerman.

Mrs. J. Freedman, Grange Avenue, gave a luncheon at Chudleigh House, in honour of Miss Lillian Axmith, a bride-elect of February. Mrs. Freedman received in a black afternoon dress, and a corsage of roses. Mrs. K. Axmith, mother of the bride, in black dress and a corsage of roses; and the honouree wore a black suit, with [illegible] corsage of roses. Twenty guests were present.

Mrs. I. Ingles and Misses Sonia Richardson, Esther Puro, and Mary Danziger gave a dinner at Murray House for Miss Ann Rosenberg, whose marriage to Morris Knopman takes place on March 11. Mrs. Ingles received in a black dress, with lime-green trimming; Miss Richardson, in grey-crepe; Miss Puro in fuchsia-colored crepe; Miss Danziger, in a black dress with sequin trimming; and the honouree wore a blue afternoon dress, trimmed with gold nailheads. Thirty-two guests were present.

Mr. and Mrs. D. Bernholtz, Roxton Road, celebrated the bar-mitzvah of their son, Harold, at a dinner at Men of England Synagogue. Mrs. Bernholtz received in a blue sheer gown, with a corsage of orchids, and Mrs. F. Holstick, grandmother of the bar-mitzvah, received in a black lace gown, and a corsage of roses. H. Abella was toastmaster. Out-of-town guests were: I. Green, of Chicago, Ill.; Mr. and Mrs. M. Gelberg and Mr. and Mrs. Saul Hoffman, of Hamilton; Mr. and Mrs. Ben. Shacar and Mr. and Mrs. B. Borlack, of Brantford; and Mr. and Mrs. S. Applebaum, of London, Ont. Three hundred and fifty guests were present.

Mrs. George W. Cohen, of Montreal, who visited Miss Ida Illion, College Street, and attended Canadian Jewish Congress sessions, was entertained by: Miss Illion and Miss Carole Levenson, at luncheon; Mr. and Mrs. Samuel Cohen, Cheritan Avenue, on numerous occasions, including luncheon at the Round Room, family dinner, buffet supper party, and dinner at the Mandarin with Misses Ida Illion, Min Solen; and David Vise and Arthur Solen; M. H. Centner, Rochester Avenue, luncheon at the Royal York Hotel; Mr. and Mrs. M. A. Levy, Coulson Avenue, tea with their little son, Robin, and dinner; Mrs. J. C. Zacks, Lonsdale Road, luncheon at the Avendon Court; and Mrs. L. Simon, South Drive, tea. Mrs. Cohen also visited with Mrs. Theresa Englander, Clarton Boulevard; Mrs. Bessie Potter, Palmerston Boulevard; and Mrs. Louis Coldoff, Barton Avenue.

Mrs. M. Grafstein, Brunswick Avenue, entertained at a tea, in honour of her daughter, Rose, whose marriage to Flight Sergeant Mack Dolgy, R.C.A.F., of Montreal, Que., takes place on March 3. Mrs. Grafstein received in a black crepe dress, with sequin trimming, and a corsage of roses; Mrs. M. Dolgy, of Montreal, Que., mother of the groom, wore a moss-green crepe dress, and a corsage of roses; and the honouree was in a silver metallic dress, with a corsage of roses. The table was set with a white lace cloth and had a centrepiece of red and pink roses. Mesdames B. Dick, S. Shubeck, S. Kaplan, G. Dorfman, of New York, M. Grafstein, of London, Ont., P. Goodman and M. Solomon poured. The assistants were: Misses Lillian Isacove, Lillian Josephson, Beatrice Caplan, Diana Simberg, Doris Kligerman, Irene Shubeck, Molly Grafstein, Tillie Grafstein, Helen Grafstein, Mesdames Samuel Adler, of Hamilton, Ont.; M. Freedman, Sol. Hoflazer, Meyer Solomon, and Al Brock. Two hundred and sixty-five guests called.

All news, advertising, and pictures omitted this week due to lack of space, will be run in next week's issue.

Toronto Meetings

● UNITED Jewish Welfare Fund: Dr. Manfred Arie, who was Presiding Supreme Court Judge in Vienna, will address the opening rally on January 28, at 8:30 p.m., at the King Edward Hotel. He is national field director of the Joint Distribution Committee, and has first-hand knowledge of Jewish life in European countries, Palestine, Africa, and Asia. Samuel Posluns, campaign chairman, will act as chairman of the rally. Reservations with Ad. 5991.

● Miss Tanya Gould, who visited her parents, Mr. and Mrs. Morris Goldberg, Glen Cedar Road, is a pianist. She began her studies at the Toronto Conservatory of Music, with Boris Berlin. She won six medals at the Canadian National Exhibition, and in 1940 went to New York City, where she became a pupil of Artur Rubinstein. In 1942, she won the Olga Samaroff Scholarship. Miss Gould has put aside her studies temporarily to play for the armed forces. For more than a year she has been touring the world in a United Service Organizations troupe, and has been in the Caribbean area, Panama, Equador, Peru, Honduras, Guatemala, and Nicaragua. She has now left on another tour.

● HADASSAH: Pearls Goodfellow Chapter celebrated their fifth anniversary at a dinner given by Mrs. B. Lepofsky. Corsages were presented to the hostess and to the president, Mrs. B. Switzer. A farewell dinner and presentation at Murray House, [illegible] Hostess. Intermediate Hadassah dinner meeting on Monday, January 29, at 6 p.m., will be followed by a social, featuring the festival of Chamisho Osor B'Shvat, arranged by Mrs. L. J. Soloway, President. Mary Barrer, Queen Esther met at the home of Mrs. W. Sweigman, Montrose Avenue, Mrs. M. Margel presiding. Mesdames O. Rosenfeld, A. Rushanew, S. Sugar donated money toward the pure food units which each raised at parties at their homes. Mesdames I. Hahn, M. Dorfman, B. Isen, L. Kirsner, I. Shapiro donated funds which they raised for the chapter. A ladies' wrist watch which was donated to the chapter by Mrs. A. Strouch was raffled and won by Mrs. L. Sherkin, Major Street. Mrs. J. Lelbowitz moved that Mrs. D. Dunkelman be honoured with a certificate from the Youth Aliyah Scholarship Fund, and Mrs. M. Kriss seconded the motion.

● B'NAI BRITH GIRLS met at the Jewish Centre, Miss Betty Goodman presiding. Plans are being made for the annual Sabbath Night early in February. Miss Clara Gilbord reported on hospital work. Raffle for a ten-dollar war saving certificate was won by A. Rembish, 128 Montrose Avenue.

MARRIAGES

PALMER-PERLMAN

On Sunday, January 14, at the home of Rabbi Samuel Sachs, the marriage took place of Claire Rochner Perlman, daughter of E. L. Rochner, Davenport Road, and the late Mrs. Rochner, to Morris Palmer, son of Mr. and Mrs. A. S. Perlmutter, Burlington Crescent.

DEATHS

David Shapiro, 15 Shields Avenue, died on January 19, in his fifty-ninth year. He was a member of B'nai B'rith and Shaarei Shomayim Synagogue. He is survived by his wife, Mrs. Ruth Shapiro; four sons, William and Henry, of Toronto, and Harry and Murray, overseas; four brothers, Hyman, of Los Angeles, Cal.; William and Charles, of Hamilton; and Harry, of Toronto, two sisters, Mrs. H. Soigel (Rose), and Mrs. M. Taylor (Rivka), both of Hamilton; and one grandchild, Stanley Shapiro. Interment was at Mount Sinai Cemetery.

Harry Sackin, Bristol Avenue, died at the General Hospital, on January 14, in his thirty-ninth year. He was a member of Rho Pi Phi fraternity, Bnai Brith, Roseah Society, and Shomrei Shabboth Congregation. He is survived by his wife, Mrs. Lillian Starkman Sackin; two sons, David and Lawrence; his father, Rabbi B. Sackin; three sisters, Mrs. Leon Weinstein (Anne); Mrs. J. Gushansky (Belle); Mrs. H. Mindan (Fanny), of Hamilton, Ont.; a brother, Lieut.-Commander I. J. Sackin, U. S. Navy. Interment was in Shomrai Shabboth Cemetery.

Philip Yaffa, 16 Castleview Avenue, died on January 11 in his forty-sixth year. He was a member of Holy Blossom Temple, Palestine Lodge and Bnai Brith. He is survived by his wife, Celia Gurwich Yaffa, one son, Jacob David and one daughter, Marcia Ruth; a brother, Ben., and a sister, Mrs. I. Zivian, (Rebecca) of Ottawa, Ont. Interment was in Holy Blossom Memorial Park.

Card Of Thanks

Mrs. J. Snow and family wish to thank their many friends and relatives, also a special thanks to the Daughters of Israel Society, for the many kindnesses shown to them during their present bereavement.

ENGAGEMENTS

Mr. and Mrs. B. Metter, Turner Road, announce the engagement of their youngest daughter, Rose, to Sergeant Joseph Steiner, U. S. Army, the marriage to take place on March 18.

The engagement of Eve, daughter of Mrs. Pearl Goldenberg, Huron Street, and the late Solomon Goldenberg, to Arthur Harold Wilson, son of Mr. and Mrs. Nathan Wilson, Strathallan Boulevard, is announced, the marriage to take place on February 18.

Mr. and Mrs. A. Starkman, Dundas Street West, announce the engagement of their daughter, Jeannette, to Leading Aircraftsman David Kaplansky, R.C.A.F., of Montreal, Que., only son of Mr. and Mrs. G. Kaplansky, of Montreal.

Mr. and Mrs. Irving Grossman, College Street, announce the engagement of their daughter, Freda, to Sergeant Saul Cooper, R.C.A.F., son of Mr. and Mrs. R. Cooper, St. Clair Avenue West, the marriage to take place May 26.

[illegible] Avenue, announce the engagement of their daughter, Dorothy Elaine, to William Charles Menkes, son of Mr. and Mrs. M. Menkes, Forest Hill Road, the marriage to take place March 11.

Mr. and Mrs. Leopold Strauss, of New York City, announce the engagement of their daughter, Alyne Norma, to Dr. Samuel Lichtig, R.C.A.M.C., son of Mr. and Mrs. Jacob Lichtig, Markham Street.

Mr. and Mrs. B. Rose, Clinton Street, announce the engagement of their daughter, Helen, to Leading Aircraftsman Joseph B. Rosenzweig, R.C.A.F., son of Mr. and Mrs. I. Rosenzweig, Spadina Road, the marriage [illegible]

[illegible] R., son of [illegible] Euclid Avenue, the marriage to take place in the near future.

Now Ease COLD... SORE THROAT PAIN!

Aspirin Relieves Pain Almost Immediately!

Drop an Aspirin Tablet in a glass of water. See it start to dissolve almost *instantly*. Within two seconds it begins to disintegrate, and this same speed is duplicated in your stomach. Thus, you get relief almost at once!

Aspirin is so fast, so effective—above all, so dependable, that millions of Canadians have come to swear by it. Get Aspirin today.

Follow these simple directions:

For pain due to:

SORE THROAT: Crush 2 tablets in ½ glass of water, gargle deeply.

COLDS . . . HEADACHE: Take two Aspirin tablets with full glass of water.

NEURALGIA . . . NEURITIS: Take two tablets with glass of water.

NEW REDUCED PRICES

Pocket Box of 12 ..... now 15c
Economy Bottle of 24 ..... now 25c
Family Size of 100 ..... now 75c

ASPIRIN

The Aspirin you can trust to give you prescription fast 30c Aspirin

Doreil's Dress Salon

JANUARY CLEARANCE

Dresses, Suits, Coats, Blouses, Skirts and Jumpers

368 College Street MI. 9[illegible]

Hockley Valley Ski Club

Ski grounds at Hockley Valley, Orangeville, Ontario.

Mountain skiing 50 miles from Toronto

Ski tow 1300 feet

week-end accomodation bus and train service

For information WA. 5565—24 hour service

HEAR DOCTOR

Manfred Arie

at

Opening Rally

United Jewish Welfare Fund of Toronto

1945 Campaign

$403,487

SUNDAY, JAN. 28

8.15 p.m.

CRYSTAL BALLROOM

King Edward Hotel

Dr. Manfred Arie

Former Presiding Supreme Court Judge in Vienna, Dr. Arie has travelled over large portions of the globe, including Africa and Asia as well as Europe and North America. He has first-hand knowledge of status of Jews in these countries.

SEE ALSO

"Mrs. Freed Goes to Town"

No solicitation for funds PUBLIC WELCOME

Social Notes — Toronto

Mr. and Mrs. S. Litman, Rexton [illegible] entertained at a dinner and [illegible] at Cranleigh House, on the occasion of the bar-mitzvah of [illegible] son, Lawrence. The toastmaster was Rabbi Moses Berg. Mrs. Litman received in a black [illegible] dress with lace trimming and a corsage of red and pink roses. The head table was decorated with [illegible] flowers, candles and a Mitzvah cake. Two hundred guests were present, among them, Mr. and Mrs. I. Krieger, of Hamilton, Ont.

Mrs. S. Freedman, Bathurst Street, held a surprise party in honour of the sixteenth birthday of her niece, Miss Joyce Goland. Present were: Miss Anita Pulver, Miss Gloria Portman, Frank Wolfson, Alvin Rosenberg, Mrs. B. Freedman, Mrs. L. Goland, Miss Lillian Goland and S. Freedman.

Mr. S. Wiseman and Mrs. M. Rubinoff, entertained at a luncheon at the Belvin in honour of Miss Rose Wiseman, whose marriage to Mr. Rubinoff takes place March [illegible]. Mrs. Wiseman received in a black afternoon dress and corsage of orchids, and Mrs. Rubinoff wore a black afternoon dress with net trimming and an orchid in her hair. The honoree wore a corlebeau dress with sequin trimming and a gardenia in her hair. One hundred and seventy guests were present, among them, Mrs. N. Rubinoff, of London.

Mr. and Mrs. William Weisdorf, Bellard Street, entertained at a dinner and dance at the Belvin, in honour of the bar-mitzvah of their son, Jack Arthur. Mrs. Weisdorf received in a black crepe afternoon dress, with lace and sequin trimming, and a corsage of roses in her hair; assisted by her daughters, Miss Evelyn Weisdorf in a black afternoon dress with sequin trimming, and Miss Ruth Weisdorf in a black dress and an orchid in her hair. M. Weisdorf, uncle of the bar-mitzvah, was toastmaster. Two hundred and twenty-five guests were present, among them, Mrs. A. Weisdorf, and N. Weisdorf, grandparents of the bar-mitzvah. From out-of-town were: H. Rothstein and daughter, Sylvia, of New York City; Mr. and Mrs. S. Stulberg and children, David and Ruth, Mr. and Mrs. Max Stulberg and sons, Barry and David, Mrs. J. Stulberg and son, Stanley, Mrs. I. Stulberg, and Mrs. Pearl Stulberg, all of Detroit, Mich.; Mrs. E. [illegible] of Detroit, Mich., Sidney and [illegible] of Windsor, Ont.

[illegible] Wiseman and Miss [illegible] entertained at luncheon at the Royal York; Mrs. W. Kaufman and Mrs. J. Freedman, dinner and theatre; Mesdames H. Rotenberg, S. Rotenberg and B. Lampert, luncheon at the Arcadian Court; Mrs. William Rosenberg and Miss Phyllis Sedwick, cocktail party; Mrs. S. Tuplin and Mrs. D. Goldberg, tea; Mesdames A. Wintrobe, S. Kahn and J. Strom, luncheon at the Arcadian Court; Mrs. S. Greisman, luncheon at the Royal York Hotel; Mrs. H. Walker, luncheon at the Georgian Room; Mrs. V. Freeman, tea at the Arcadian Court; Mrs. Charles Waxman, luncheon; Mrs. I. Waxman, dinner at the Primrose Club; Mrs. L. Wagman, luncheon at the Park Plaza Hotel; Mrs. John Hess, luncheon at the Park Plaza Hotel; Mrs. J. Greenbaum, tea; Mrs. J. Weingarten, dinner.

Those who entertained Mrs. Sydney Adler, formerly Miss Sandra Rose, were Mrs. L. Sax and Miss Betty Adler, at a kitchen shower; Mesdames N. Rose, B. Rose, B. Rose and Miss Helen Rose, linen shower at the Belvin; Misses Norma Levinson, Pearl Goldfarb, Rose Nusbaum, Sandra Shapiro and Marion Minard, tea at the Georgian Room.

Mr. and Mrs. I. W. Cowin, Spadina Crescent, celebrated their silver wedding anniversary at a family dinner at Cranleigh House, Mrs. Cowin receiving in a black taffeta gown, with velvet top and a corsage of orchids. Mr. and Mrs. J. Shulman, Mr. and Mrs. H. Rochlin, all of Buffalo, N.Y.; Miss Rochlin, Miss Beth Silverman, and Sidney Silverman, all of Montreal, Que., were from out-of-town.

Mr. and Mrs. H. Kaymont, Bloor Street East, celebrated their second wedding anniversary at a party at the King Edward Hotel, Mrs. Kaymont received in a [illegible] silk jersey dress, with [illegible] to her hair. Mr. and Mrs. H. Cord, Mr. and Mrs. John [illegible], Private and Mrs. David [illegible], Sergeant and Mrs. B. [illegible], Mr. and Mrs. Sammy [illegible], Mr. and Mrs. Burt. Mendelsohn, Mr. and Mrs. Sydney [illegible], Miss Edith Rubin, Miss Toby Small and [illegible] Segal were there.

Mrs. Hugo Lewis Salmon, and Miss B. Lebenzon entertained at a tea in honour of the former's daughter, Miss Barbara Lewis, whose marriage to Mr. Leslie Saks takes place March 18. The table was laid with a lace cloth with a centrepiece of roses and chrysanthemums. Mrs. Salmon received in a [illegible] dress with silver accessories and corsage of red roses with Mrs. Lebenzon in a black afternoon dress, and corsages of red roses. The honoree wore a powder blue dress with black sequin trimming and she had an orchid in her hair. Mrs. I. Spiegel, grandmother of the bride-elect, wore a black dress and corsage of roses. Mrs. M. Brown, sister of the groom, assisted in a black afternoon dress and a corsage of roses. Mesdames Leslie Lewis, Harry Cohen of Detroit, Mich., Samuel Freedman, L. Lakman, M. Brown, Al. Pivnick, Bert. Cowan, Jack Kay, Charles Kay, George Lister, Arthur Minden, Harry Posen, poured, and assisted by Misses Adele Lewis, Lorraine Freedman, Rhoda Englander, Shirley Hoffman, Tami Shapiro, Peggy Herman, Sara Botnick; and Mesdames Aaron Gold, Sydney Spiegel and Jack Spiegel.

Mrs. Joseph Minsky, Manning Avenue, entertained at a buffet dinner in honour of Miss Helen Charlotte Mendelsohn, a bride-elect of February. The table was set with a Point de Venise cloth, and a centrepiece of sweet peas, baby's breath, and chrysanthemums, with white bridal ribbon tied in bows, and pink tapers in silver candlesticks.

Mr. and Mrs. I. Small, Ulster Street, entertained at a dinner for thirty-six guests at Murray House, in honour of their daughter, Ethel, and Harry Wasserman, whose engagement has been announced. Mrs. Small received in a black afternoon dress and corsage of roses; and Mrs. L. Wasserman, mother of the groom, wore a blue afternoon dress and corsage of red roses. The honoree wore a black dress and corsage of roses.

Mrs. H. Shiffman, Euclid Avenue, entertained at a dinner at Murray House in honour of her daughter, Hilda, whose marriage to Aaron Carbell takes place March 3. Mrs. Shiffman received in a fuchsia afternoon dress with a corsage of roses, and Mrs. I. Carbell, mother of the groom, wore a purple afternoon dress and corsage of yellow roses. The honoree wore a black afternoon dress with pink lace trimming and corsage of pink roses. One hundred and twenty guests were present, among them, Mrs. T. Nelson, of Buffalo, N.Y.

Mr. and Mrs. K. Unger, Robert Street, were dinner hosts in honour of their daughter, Sandra Helen and Pilot Officer Abbie Sherman, R.C.A.F., whose engagement has been announced. Mrs. [illegible] guests were present.

Mrs. Sol. Berkman, of Forest Hills, L.I., entertained at a luncheon at the Royal York Hotel: Mesdames J. Gallant, I. Ginsburg, M. Cohen, L. Golant, E. Golant, S. Zimmer, I. Levenson, B. Mendelson, S. Ross, of Detroit, Mich.; Saul Salutin, A. Schwartz, M. Levenson, A. Ginsberg, P. Marks, E. Freedman, Misses Evelyn Marks, Carole Levenson, Joyce Golant, and Charlotte Berkman.

Mrs. W. D. Sherman, Glen Edythe Drive, gave a tea for Mrs. R. Weinstein, of Los Angeles, Cal. Mrs. Sherman and her daughter, Mrs. A. Lampel, of Sarnia, and Mrs. Weinstein, received. The table was set with a Madeira cutwork cloth and a centrepiece of lilies-of-the-valley, chrysanthemums, pink, white and yellow carnations, baby's breath and pink candles. Mesdames J. Weingarten, H. Weingarten, M. Rosen, and J. Sussman, of Arthur, poured. The assistants were Mesdames J. Herman, M. Schaffer, B. Levenson, and Miss Sylvia Keyfetz. Ninety guests called.

Entertaining for Mr. and Mrs. Sol. Berkman and daughters, Charlotte and Vivian, of Forest Hills, L.I., were: Mr. and Mrs. S. Zimmer, dinner and evening, at the former's home, Manning Avenue; Mr. and Mrs. M. Levenson, Atlas Avenue, dinner at the King Edward Hotel; Mr. and Mrs. M. Cohen, Westmount Avenue, dinner and evening; Mr. and Mrs. Louis Golant, Bathurst Street, dinner at the Royal York Hotel; Mr. and Saul Salutin, Montrose Avenue, evening and Mr. and Mrs. A. Schwartz, Bathurst Road, dinner and evening.

Mrs. J. Waisblatt, Garvard Street East, entertained at a luncheon at Cranleigh House in honour of her daughter, Miss Rosalie Waisblatt, whose marriage to Lionel Hersom takes place in May. Forty-five guests were present. Mrs. Waisblatt receiving in a grey-green black velvet dress, with lace trimming, and a corsage of red roses, and Mrs. H. Hersom, mother of the groom, in a navy blue dress, white trimming, and a corsage of red roses. The honoree wore a white wool dress, gold-trimmed and a corsage of gold-colored roses. Miss Lillian Waisblatt, sister of the bride-elect, assisted, in a coral-colored wool afternoon dress, with a corsage of pink roses. Mrs. S. Rosenberg, of Hamilton, was a guest.

Two thousand Jews, imprisoned in a concentration camp at Bagno di Lucca, Italy, were deported northward by the Germans after unsuccessful efforts by the Intergovernmental Refugee Committee to save them.

The Toronto Jewish Folk Choir Grows In Strength

By Dr. L. Kaufman, of Toronto

The Toronto Jewish Folk Choir is a significant development in the cultural life of our community. It gives us further anchorage in the finer aspects of Canadian living. It stamps us for what we are, a culturally enriching group which adds something fine and distinctive to the pattern of Canadian life.

The Choir is truly a folk institution. It originated in the Spadina-College district and is composed of average Jewish men and women from shop and home. Thanks to the energy, enthusiasm, and sincerity of its leadership it has grown in importance and has attracted the notice and approbation of the leading musical critics of the Toronto press. Its fame is spreading beyond the confines of our own community.

Much of the Choir's success is due to the inspiring personality of its conductor, Emil Gartner. Gartner is a product of pre-war Vienna with its rich background of culture and music. To those who have come to know him, Gartner is the personification of all that is true, sincere, and beautiful in Choral music. It is to his great credit that in spite of more remunerative offers, he has stuck to the Jewish Folk Choir, in which he finds a reciprocal response towards his high striving and sincere endeavour. Indeed, it is this note of sincerity and "folk-consciousness" that is dominant about the Choir and has made it beloved and respected among all sections of our population.

This season, the Choir has undertaken the ambitious program of three Massey Hall concerts. The first of these, on February 24, will be all Jewish in content. The main item of the program will be the Oratorio by Jacob Shaefer, based on the lyric poem of J. L. Peretz, "The Two Brothers". Upon this simple folk tale, illustrating the disruptive effect of greed on the harmonious life of two brothers, Jacob Shaefer has woven a tone-poem of classical calibre which cannot fail to permeate the musical consciousness of all who hear it. It is a beautiful work.

Another highlight on the program will be Emil Gartner's own arrangement for soloist, orchestra, and choir of "Kol Nidre". Excerpts from Mendelssohn's oratorial "Elijah" are also to be sung.

For its first concert on February 24, the Choir has engaged two of the most outstanding Jewish personalities in the world of song, Regina Resnick, prima donna of the Metropolitan Opera, and Frederick Lechner, another great Jewish luminary of the "Met".

Altogether, the first 1945 concert of the Toronto Jewish Folk Choir, on February 24, promises to be a veritable feast of the best in choral music, and outstanding event in the musical life of Toronto.

• TORONTO MEETINGS •

• Y. M. H. A. Ladies Auxiliary installation banquet at Murray House, had F. Goldman as toastmaster, and Harry Rosen as installing officer. Mrs. A. Handelman, is president; others, Mesdames J. Winesanker, N. Gould, J. Bukszar, H. Rosen, A. Braverman, P. Epstein.

• CLUB Phi-delle-amiz Valentine dance at the Zionist Hall, 551 Spadina Avenue, on February 10, will aid Youth Aliyah. Entertainment, prizes for the lucky number dance. Miss Pearl Nenker is president.

• MIZRACHI WOMEN, Deborah Chapter met at the home of Mrs. H. A. Basen, Brunswick Avenue, Mrs. E. Rose, presiding. Rabbi I. J. Adler was guest speaker. He gave an account of Mizrachi activities in pre-war Germany. Plans were made for a Purim Party to be held at the home of Mrs. I. Weisfeld, Palmerston Boulevard.

• PIONEER WOMEN'S COUNCIL: Eastern Canadian Conference of the organization, will be held in Toronto, on February 10 and 11; delegates from Montreal, Ottawa, Hamilton and Windsor are expected. Among those addressing the conference, are: Miss Dvora Rothbart, national secretary of the organization; Chaim Greenberg, editor of the Jewish Frontier; and Abraham Klein, writer, of Montreal. Annual Dancy's Concert, in aid of Child Rescue, and honors and training contests for the [illegible]

[illegible] Bilow Zolensky, famous baritone, and interpreter of Hebrew and Jewish folk songs, will be guest artist.

• YESHIVA Torah Chaim Ladies Auxiliary annual concert takes place on Sunday, February 4. Mrs. J. Zernitsky is president.

• Jewish girls, 16-17 for social club, call Miss Bernice Lubovitz, Me. 6681.

• JEWISH Youth Council open forum, on Wednesday, January 31, at the Jewish Centre Auditorium, at 8.15 p.m. will hear "The Role of Jewish Youth in Canada Today" discussed by Miss Rifkah Weinberg, of Hasbonaic Hatnair; Irwin Lichtman, of Beta Sigma Rho Fraternity; Sydney Midanik, of the Central C.C.F. Clubs, Senior Division Canadian Jewish Congress, Central Division, will send a speaker to be chosen as yet.

(Additional Toronto News On Page Three)

(Continued from Page One)

confiscated by the fascist Government and sold for a song to them.

"If the Government ordered no more than fifty of these war profiteers to contribute as little as 5 per cent of their fortunes, there would be ample funds to repay in full the amount confiscated in property and cash from Bulgarian Jews. It would even cover the vast depreciation in value of Bulgarian currency in the past years."

The Government could do much to alleviate the misery of Bulgarian Jews but does nothing. Yet the Government rarely misses a chance to exploit the Jewish question for political or propaganda purposes.

Over the radio and in the press it condemns the former Fascist regimes for enforcing anti-Jewish laws which it describes as cruel and inhuman. It declares that all Jews now are free and enjoying equal rights with all the rest of Bulgarians. This is a farce, because the only thing the Jews in Bulgaria are able to do with equal rights and freedom is to starve and freeze.

Canadian Jewish Congress

(Continued from Page Eight)

tee of the Eastern Division; Mrs. Egmont Frankel, Toronto, who reported briefly on the Toronto Jewish club for service men and women; Mrs. A. B. Bennett, of Toronto, and Maj. A. H. Friedgut, R.C.A.S.C., Vancouver.

Mrs. Caiserman reported a need for a separate women's division, urging the women to work for its formation, seconded by Mrs. Bennett. Major Friedgut, returned after three and a half years overseas, expressed gratitude and appreciation on behalf of Jewish servicemen who have been receiving overseas comforts, gifts of the Jewish women's organizations.

Baruch Zukerman, the well-known Labor Zionist, representing the World Jewish Congress, spoke in Yiddish. Another distinguished speaker was Professor Salig Brodetsky, president of the Board of Deputies of British Jews. Visiting speakers included: Dr. Ellen Hellman, of Johannesburg, South Africa; Alex Easterman and A. G. Brotman, of London, England; Louis Kraft, of the Jewish Welfare Board, of New York; and Moses A. Leavitt, of the American Jewish Joint Distribution Committee.

Among others than those mentioned above who took part in Congress proceedings were: Michael Garber, K.C., of Montreal, president of the Eastern Division; A. H. Aronovitch, of Winnipeg, president of the Western Division; Rabbi Samuel Sachs, of Goel Tzedec Congregation, Toronto; Saul Hayes, of Montreal, national executive director; F. I. Spielman, of Montreal; Moe Cohen, of Vancouver, B.C.; B. Shaps, of Winnipeg; J. Irving Cailbaum, Benjamin Sadowski, Hyman Langer, all of Toronto; J. H. Blumenstein, of Montreal; Henry Rosenberg, of Toronto; Moishe Dickstein, of Montreal; Rabbi Aaron Price, of Toronto; H. M. Caiserman, of Montreal, Congress general secretary; Arthur Cohen, of Toronto; David Kirsch, of Montreal; Alex Freeman, of Winnipeg; Edward E. Gelber, of Toronto; Rabbi A. Prero, of Winnipeg; Rabbi W. Druisin, of Toronto; J. B. Salsberg, M.P.P., of Toronto; and S. S. Jacobson, of Halifax, N.S.

Samuel Bronfman was acclaimed in re-election as president of the Congress. The rest of the executive, also re-elected by acclamation, were: F. I. Spielman, Montreal, as treasurer; H. M. Caiserman of Montreal, general secretary; [illegible] Winnipeg, as Western president; and Michael Garber, Montreal, as Eastern president. Honorary vice-presidents for the Central Region were: Samuel J. Zacks, E. Gelber, B. Sadowski, I. Freeman and S. Kramick.

Dedicating itself to the rescue, relief and rehabilitation of surviving European Jews, the Canadian Jewish Congress decided to raise a minimum of $1,500,000 for this purpose in 1945. The Congress also pledged to strive for the adoption of an international bill of rights to press for repayment of losses suffered by European Jewry and for the "bringing to justice of those responsible for crimes against the Jews."

A resolution calling on Canada "to bear her share of the responsibility" in alleviating the plight of displaced persons by "admitting an adequate number of immigrants" was passed. "Our government should take the initiative in seeking international collaboration and action to solve this world-wide problem," the resolution stated.

The Congress reiterated its desire for the establishment of Palestine as a Jewish commonwealth, and called on Canadians "to awaken to the grave danger that has sprung up in our midst and threatens our free institutions," in the form of racial intolerance. This, a resolution stated, is being employed as a means, not an end, for the spearhead of reactionary forces aiming at the destruction of the democratic way of life. "The Jews are the immediate sufferers, but the struggle against these forces, disruptive of national unity, is the responsibility of all Canadians lest this war for the preservation of the four freedoms be fought in vain," the resolution read.

The Congress also recorded "the unanimous wish of the Jewish people of Canada to continue and increase their contribution to the war effort on every front until the total destruction of the Hitler-Fascist system shall have been achieved."

It was decided to set up a national rehabilitation committee with regional committees to assist the government in its program of returning servicemen to civil life. Servicemen's canteens and centres operated in many cities by the congress will continue to function, it was decided. A resolution praised Russian Jews "for their valiant part in the great struggle against fascism."

A plea for more chaplains for Jewish servicemen was made by Rabbi Samuel Sachs, Montreal, Toronto, officiated at a memorial service for Canadian Jews who have been killed in this war. Members of the Canadian Legion participated.

Speakers stressed that the Congress must intensify efforts to help the blood-donor campaign. Sam. Segal of Montreal said that the Congress in Montreal was organizing speaker groups to tour from shop to shop and organization to organization, appealing for more blood donors. A. G. Dean of Toronto said that, in view of coming big battles in Europe the Congress should conduct a national drive for blood donors throughout every part of Canada.

MOYNE ASSASSIN

(Continued from Page One)

same tradition as the assassins of the Irish Republican Army, whose tactics they have assiduously studied, and America's own John Brown.

They have studied such incongruous subjects as gunnery and demolitions on the one hand and the history of the Jews by Josephus on the other. Some have adopted the names of zealots mentioned in accounts of the efforts by First Century Jews to expel the Roman armies.

Stern logically contended that his objectives justified his means and that therefore as Eliahou Bet Souri—one of his followers and together with Eliahou Hakim, the admitted murderers of Lord Moyne and his British corporal chauffeur—bluntly stated in court they were "cold-blooded" and often fought "cruelly."

In his blind eagerness to expel the British from Palestine he was ready to make deals with anyone to accomplish his aim. Although Britain was unquestionably fighting on the side of world Jewry in its war against Hitlerism and the Axis, when the military situation looked blank for Britain in 1941 Stern made a secret deal with Italian agents in Beirut to aid them when the Axis should eventually invade the Middle East.

The main agreement in this deal was that, when the Axis conquered Palestine, Stern and his followers were to be recognized as leaders of the Jewish community there. The ridiculous, blind, suicidal aspects of this arrangement were not apparent to Stern and his followers and typify the dangerously misled conceptions of his whole movement.

Following Stern's death—his followers have sought to popularize him among Palestinian youth.

Twenty important figures in the group escaped from prison and soon the terrorist campaign was resumed. Its recent highlights have been the attempted assassination of Sir Harold MacMichael, High Commissioner of Palestine, and the murder of Lord Moyne.

The Stern group is a very small minority group of Palestinian Jewry and the active element is even smaller, although extremely well organized. Its adherents are undoubted fanatics and must be recognized as sincere idealists, although this does not in the least condone their criminal methods with their tragic results.

There are other armed groups of Jews in Palestine. Another organization which is known to have trained a secret army fights against the British authorities if Jewish immigration to Palestine is restricted. They also warn that they will fight if an Arab government is placed over them.

Stern's followers have been condemned by this group as well as by the great majority of Zionists, who are not militant but hope to achieve their aims politically. But Stern had great personal charm and an appeal to youth and apparently some of his followers also do.

Therefore many Jewish parents in Palestine worry when they see their sons grow to the age if sixteen or seventeen and then begin to associate with strange and sometimes rough looking friends. Hakim's father was horrified by his son's crime and apparently had not the vaguest notion that his boy was connected with this underground band of fighters, reports Cyrus Sulzberger, in the New York Times.

In theory Stern's adherents believe that Arabs and Jews should band together to oust the British from Palestine as sons of that country and that religion should not divide them. But they do not appear to have a single Arab follower.

WHY JEWISH SURVIVAL?

(Continued from Page Eight)

Judah Hanasi in the second century B.C.E. probably did not shelter fifteen or twenty per cent of the world's Jews, yet it had undisputed sway over the scattered communities of Israel. But we hope and pray that Palestine, the Jewish commonwealth, will come to shelter millions of our brethren who are resolved to build a pattern society on the foundations of social justice as proclaimed by Israel's prophets.

Next to Palestine the American continent is now the great centre of Jewish communal life. The Jewish communities of the Americas are young. Before 1800 there were less than 3,000 Jews on the American continent. Today we number almost six million. Jewish scholars come from suffering Europe to Canada, United States and the South American countries. These are now making unique contributions to the general life as well as to Jewish life. Yeshivos, Jewish Talmudic schools, uprooted from the European Jewish communities, have been transplanted on these democratic shores.

Given the time factor we shall grow in spirit and soul. One is touched by a new dedication to Jewish values manifested by Jewish youth both here in North America and certainly in Palestine. We must spiritualize the Jewish community of the Dominion and of the Americas.

A new golden age of Jewish learning is bound to arise here in the Western Hemisphere inspired by the finest in civilization if we but resolve now to resume our historic role as designated by the great prophet Isaiah: Atem Edai, "Ye are my witnesses, saith the Lord."

If we continue in the tradition of our historic mission, we can without fear and with historic patience await the day of human redemption. We then can face all and endure all, assured of our immortality as a people, chosen and blessed.

CANADIAN JEWISH REVIEW

An Impartial Medium for the Dissemination of Jewish News and Views
MEMBER AUDIT BUREAU OF CIRCULATIONS
Gerald W. Cohen, Publisher

Montreal: Room 308, 1262 McGill College Ave. Phone Milton 1262-4-5
Toronto: Room 1207, 31 Dundas Square Phone Elgin 1491-7

Entered as Second Class Mail at the Post Office of Ottawa, December 1st, 1939. Subscription $1.50 per year; United States $2.00. Single copy, 5 cents.

Fletcher S. Colwell, Editor — Rabbi H. J. Stern, Contributing Editor

Lloyd A. Meyerson, Advertising Manager — Ida Ullen, Toronto Manager — Benjamin P. Cohen, Circulation Manager

I wholly disapprove of what you say and will defend to the death your right to say it. — Voltaire, to Helvetius.

JANUARY 26, 1945 VOL. XXVII, 17

WHY JEWISH SURVIVAL?

Excerpt From An Address Delivered At The Recent Sixth Plenary Session Of The Canadian Jewish Congress in Toronto

By Dr. Harry J. Stern, Rabbi of Temple Emanu-El, Montreal

While there is no universally accepted philosophy of Jewish communal life, the Jewish community is dramatically colorful and its varied manifold institutions are an attractive arc on the rainbow. I only deplore that so many think in terms of their individual institutions they happen to represent as the sun in the Jewish planetary system, and the other organizations are looked upon as mere satellites.

I am thrilled by the Klal Yisroel view, by the catholicity of Jewish communal life. I glory in Jewish Orthodoxy as well as in Reform. There is place for all organizations and philosophies in the Jewish community as long as these answer the spiritual and cultural needs of groups of people within Jewry. We have our land, our parties and our schools of interpretation. Of the two great contending academies in ancient Israel there is recorded the decision in the Talmud, "Eilu v'eilu divre elohim chayim." "Both are the words of the living God."

As we view present day Jewish communal life we are impressed by its Jewish activities, but, as we analyze it all, we are tempted to ask whether, in the words of the American philosopher Santayana, the Jewish community is redoubling its efforts because it has lost its aim.

Here in these Congress sessions we have heard many speeches regarding Jewish survival. Now, if our sires yearned for sheer physical survival on any terms they would not have allowed themselves to die Al Kiddush Ha-Shem. Our forefathers, through the ages, chose martyrdom because they insisted on defending "A Way of Life". On their Judaism, upon which they did we most believe, hinges the salvation of humanity!

We cannot be content with sheer physical survival. This very war is being fought for the preservation of a way of life, democracy, which is rooted in the religious tradition of Israel.

It is indeed deplorable that in present day Jewish communal life so much of our energy is given over to techniques

[illegible] the middle of the century of anti-Semitism the continued use of a global cycle by the Nazi collectivists. But to contend that negative approach does not build Jewish morale; nor does it provide mental and moral strength. It shows all [illegible] fear in the heart of the modern Jew.

What then is the answer to anti-Semitism? Primarily our historic answer is: more Judaism! Let us bring God back into our hearts. Let us, while fighting all forms of racism, build first the citadel within. Nazis shall prevail against us if we live by fear, that faith which explains the mystery of Jewish survival.

What the non-Jewish world finds so difficult to comprehend is: here we Jews are! Not what we are. For, by the philosophy of history, we too should be dead as are the ancient peoples with whom we met and contended, Egypt, Babylon, Syria, Assyria, and Rome. These mighty peoples are no more, but Israel lives! For Israel's immortality can best be expressed in the Psalmist's cry, "I shall not die but live to declare the works of God."

We Jews are the most powerful people by virtue of the spirit. Pitiful is the lot of Jews who have become Torahless, who know not the joy and poetry of Judaism, who can no longer find inspiration in the holy books.

Tell me not that that global war has been caused solely by a breakdown in the political and economic order of society. More and more we come through terrible suffering to the realization that civilization's collapse is primarily due to the neglect of moral and religious values, to the neglect of those moral laws propounded by a Moses, an Isaiah, a Rabbi Hillel, and a Rabbi Akiba.

And the mere giving of charity is not the whole expression of our precious Jewish heritage. The tradition of charity is important in our faith but it is to be considered a by-product of a life of spiritual striving and not to be mistaken as the sum total of Jewish life as some, alas, do. They write a cheque in support of one Jewish cause or another and thus accord external expression to Jewish community life, but all this does not constitute sufficient quantum for the psychological support so needed by all of us in these days of crisis. And here I must underscore that much of our charity giving today does not seem to indicate the element of sacrifice. Much of good charity giving today is to be attributed to "Zedakah Tzafi M' Income Tax." Imposing community buildings and big federation budgets do not necessarily indicate that the Jewish community is religiously and culturally vital. Alas, candour it we must. What often the most imposing synagogue buildings supported by the richest are but mausoleums.

We of this generation must re-direct the stream of Jewish life to its historical course, that of religion and Torah if we are to escape the wandering wilderness of present day Jewish life. If this dominion-wide organization will dedicate itself to the historic course of Judaism it will find mighty bonds of union and unity and it will grow and endure after these days of crisis shall have passed.

Palestine must occupy the centre of our striving and thinking today. We are, we at Canadian Jewry, convinced of the centrality of Eretz Israel. We know the radiance of spirit and courage which has come from the new Palestine. And even if Eretz Israel will only have a Jewish population of one million its decisiveness in Jewish life will be supreme. The Palestine of

(Turn to Page Seven)

At The Sixth Plenary Session Of The Canadian Jewish Congress

Addressing the sixth plenary session of the Canadian Jewish Congress, at the King Edward Hotel, in Toronto, Samuel Bronfman, of Montreal, president, said at the banquet that the tasks faced by Canadian Jews are a rededication to work for victory, relief to Jewish war victims, rehabilitation of the 16,000 Canadian Jewish servicemen and the reclamation of the destroyed Jewish communities of Europe.

"Canadian Jewry is playing its full role in Canada's war effort," he said. "Nine and six tenths per cent of the Canadian-Jewish population is today in the armed services, a percentage which is greater than the national average. Over 16,000 of our youth today fight shoulder to shoulder with their brother-Canadians, for the cause of humanity."

Mr. Bronfman said that anti-Semitism was still prevalent in Canada. "The fact that the world was plunged into war by a philosophy which made race-hatred its cornerstone, has not, unfortunately, by itself served, as it should have served, to eradicate this plague from those mental slums in which it seems to thrive," he said. Additional positive action is appeared, is still necessary.

The setting up of a "free and democratic Jewish Commonwealth in Palestine" was said by Mr. Bronfman to be one of the rights which must be established for the Jews, after their slaughter in Europe. A Jewish State, along with the rehabilitation of European Jews, and punishment of the war criminals, would be justice for the 1,500,000 Jewish soldiers in the armies of the United Nations.

A demand that the stolen property of Europe's oppressed and massacred Jews be restored to Jewish ownership was voiced by Dr. Nahum Goldmann, president of the World Jewish Congress.

Dr. Goldmann stressed that the reconstruction of postwar European Jewry was not a specific Jewish problem, but must be solved in co-operation with the United Nations.

The vast problem of how to rehabilitate Europe's Jews after the war concerned many of the speakers, as did also the necessity of making Palestine a national Jewish homeland.

"The unparalleled slaughter of [illegible] behalf of the Governments of the liberated countries to do it. But without this restoration of Jewish property it will be impossible to restore European Jewry, and the firmness in this task will be the real test of their sincerity and good-will with regard to Jews.

"A question of real significance concerns the restoration of property to those millions of Jews who have been massacred. It would be a crime to leave their property in the hands of the Nazis or the quislings who stole it.

"Nor is there any moral justification, although there may be a legal one, for the Governments to become the heirs. These Jews were massacred not because they were Frenchmen, Dutchmen or Czechs, but because they were Jews. And the only morally legitimate heir to their property is the Jewish people."

Dr. Goldmann said that not the local Jewish community, but the entire Jewish people of the world should become heirs to this property. Therefore the recognized body of the Jews of the world, the World Jewish Congress, "can be the real claimant."

"Naturally, part of this property will have to be used for the reconstruction of Jewish life in those countries where Jews survived and remain, whereas the other part of it will have to be used for the upbuilding of new Jewish life in Palestine, and to secure a safe future for the Jewish people there," he said.

The creation of a "Jewish statesmanship" to deal with the postwar problems of the rescue and rehabilitation of European Jewry was proposed by an outstanding orator, S. Sidney Silverman, Labor M.P. for Nelson and Colne, England, who said in proposing this: "Or else how shall our voice be heard in the councils of the world?"

Complete equality of citizenship in every country of the world was held by Mr. Silverman to be essential. "No state should be admitted to any international organization unless it can prove its laws ensure that no man or woman need fear discrimination on the grounds of race or creed," he said.

He said there are five conditions on a solution to Jewish problems upon which the vast majority of world Jewry [illegible]

"Secondly, a serious attempt must be made to restore Jewish property," he continued. "We know that it is a difficult problem, and that it requires a real effort, and sometimes courage, on

[illegible] the Jewish people for the damage to their European communities, and punishment of the culprits of Nazi Germany against the Jews "as a crime against humanity."

A. B. Bennett, of Toronto, Central Division president, was chairman of the banquet which was addressed by Sol Kaufmann.

A [illegible] appeal for Zionism and Rabbi Abraham L. Feinberg, of Holy Blossom Temple, Toronto, emphasizing that one problem ahead of Jews was how they could integrate themselves into Canadian life.

Rabbi Feinberg labelled the spreaders of anti-Semitic doctrine as "agents of the Fifth column" in Canada. They used anti-Semitism as a camouflage "to divert the attention of the Canadian people from the real menace of nazism to the fictitious menace of the Jew. The defeat of Hitlerism in Europe will not mean the defeat of Hitlerism throughout the world. We will have to fight it for years."

He emphasized that he did not object to the teaching of "genuine Christianity" in Ontario's public schools.

"What we do resist—at least I do—is the assumption that by teaching doctrinaire Christianity the unity of this country will be advanced," he said. He felt that the children should also be taught tolerance and interfaith ideals selected. The job of public schools was to teach "techniques of getting along with one another."

Rabbi Feinberg said that laws against anti-Semitism would not eradicate the basic cause of it, but urged that Jews ask for them because they usually expressed the feeling of the people when passed. Fair employment practices laws preventing racial discrimination should also be passed, to prevent injustice to returning Jewish war veterans.

"Reaction and anti-Semitism are kissmen, and when we bribe or cajole or will ourselves to inaction, for fear of reaction or liberalism, we are sacrificing our friends to our foes," he said.

The suggestion that anti-Semitism existed more in Quebec than elsewhere in Canada was indignantly rejected by I. H. Fine, of Montreal, chairman of the Eastern Division public relations committee.

The vast majority of French-Canadian citizens are not anti-Semitic, Mr. Fine said. The campaign of discrimination against Jews in Quebec was [illegible] only effective when public opinion was [illegible] to its work. He felt there was a "spark plug" in [illegible]

[illegible] ing these acts recognized as contrary to the state's interest, adding: "Certain anti-Jewish [illegible] without prejudice to [illegible] rights and freedom [illegible] which, in a democracy, [illegible] peace, the foundation of the [illegible] ty of all citizens, Christian and Jew alike."

Rabbi Solomon Frisch of Montreal drew attention of Congress to the large number of Canadians who are serving in the armed forces of various racial and religious [illegible]

"They follow the traditional Canadian traditions of [illegible] and fair play which have made our country the finest land in the world," he said.

A plea for "[illegible]" was voiced by Rabbi [illegible] Stern, leader of Temple [illegible] El in Montreal. "We must [illegible] back the classical [illegible] Jewish aristocracy of [illegible] spiritual bonds which will [illegible] together always, not only in [illegible] of crisis," he said. "It is [illegible] to reinvest ourselves to the [illegible] ideals of our faith."

Rabbi Stern urged Jewish [illegible] ing as the basic safeguard for survival and dignity.

A report on the establishment of 48 families of refugees from Spain and Portugal who arrived in Canada in 1944 was given by Samuel J. Zacks, Ontario chairman of the United Jewish Refugee and War Relief Agencies. He said the adults, except one male, had found employment.

"By this time the children have acquired an excellent knowledge of English and six of the [illegible] coming elementary [illegible] Mr. Zacks reported. "Practically all children are attending high school and five are in public schools. The adults are orientating themselves in a satisfactory way and [illegible] are increasingly satisfied with their ability to earn a livelihood, new associations and [illegible] tion of old skills. Their parents, experiencing more and more a greater degree of adaptability to Canadian institutions and General [illegible] life."

At a luncheon in the Jewish Services Centre, the chairman, Mrs. Herbert Allen, [illegible] Mrs. H. J. Glassl and Mrs. [illegible]

(Turn to Page Seven)

I. Elley, 4109 St. Lawrence Boulevard, Montreal, co-president of the Vaad Hoir, was a delegate of fraternal organizations.

Hyman Green, 1970 Peel Street, Montreal, was an alternate membership delegate.

A. Finkler, 975 Dollier Avenue, Montreal, represented fraternal organizations.

S. Greenfield, 5084 St. Lawrence Boulevard, Montreal was a delegate of the religious groups. [illegible] the 1944 Montreal Jewish Community Relief Fund [illegible] the presidency for 1945.

S. Kush, 49 McAlder Avenue, Montreal, represented fraternal organizations.

Samuel Harvey, 33 Maplewood Avenue, Montreal, was a membership delegate, and is on the executive of the United Jewish Refugee and War Relief Association.

Daniel S. Segal, 4990 Grosvenor Avenue, Montreal, was a representative of social and philanthropic organizations.

—Van Dyck

Joseph Yan, 4300 St. Urbain Street, Montreal, was a representative of fraternal organizations.

Additional photographs of delegates will appear in next week's issue.